

The Dark Energy Spectroscopic Instrument (DESI): An Overview

Domitille Chebat, CEA / DPhP

GdR CoPhy Episode 4

Clermont-Ferrand, 03/06/2026



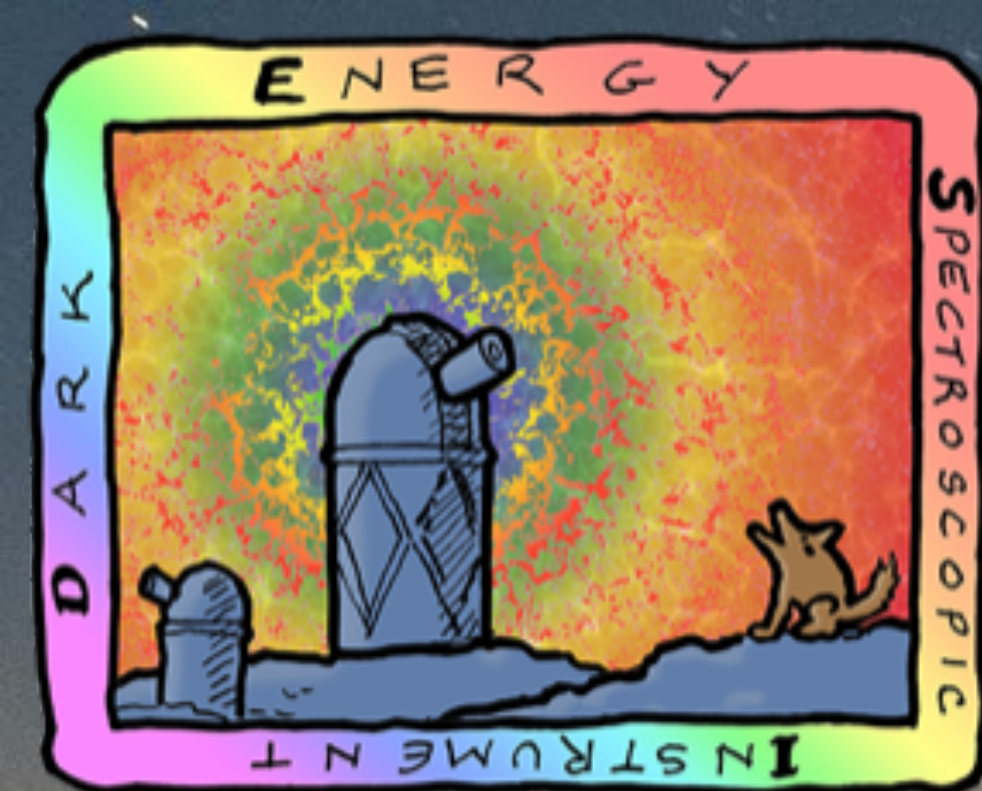

DARK ENERGY SPECTROSCOPIC INSTRUMENT

U.S. Department of Energy Office of Science

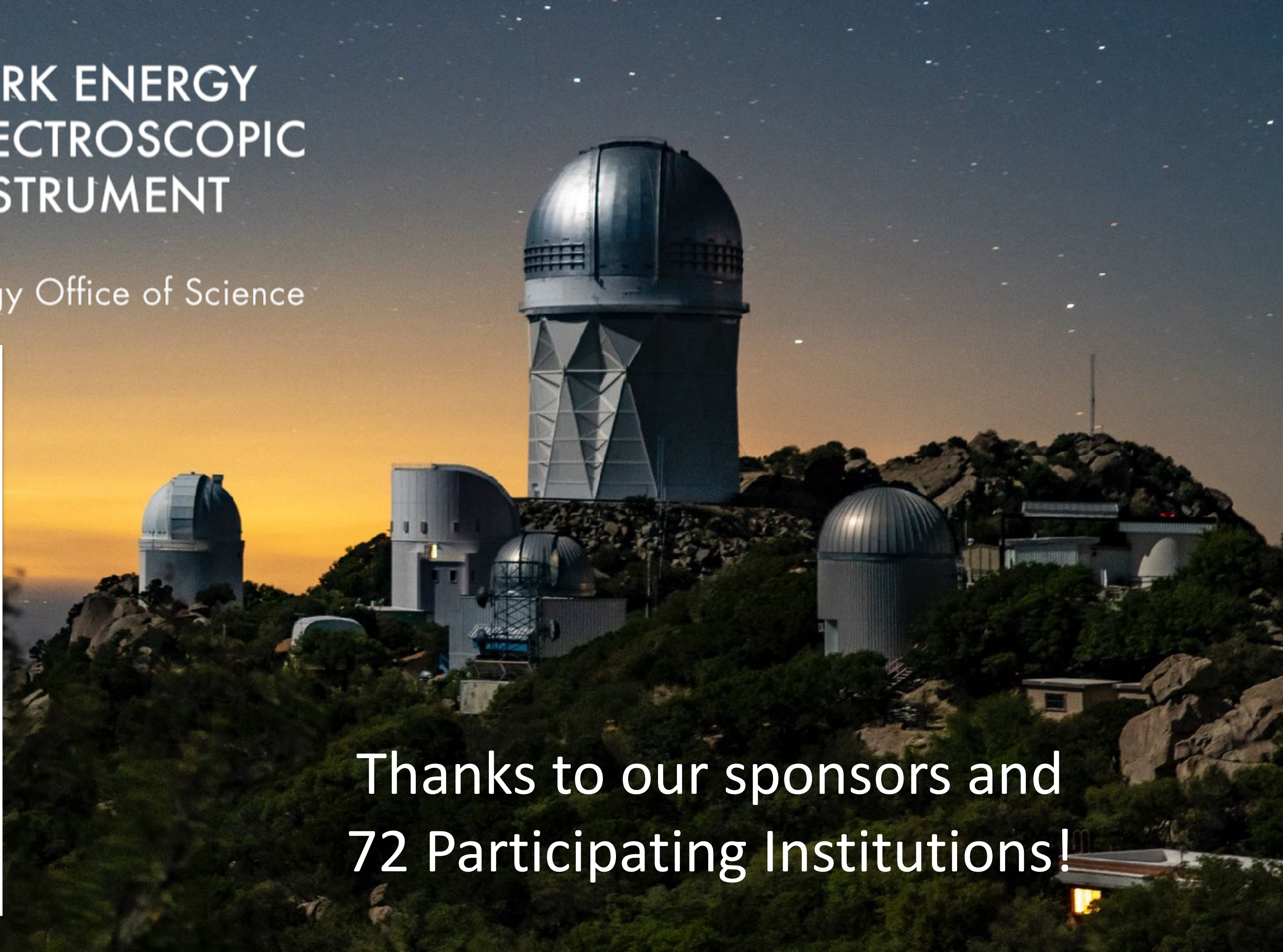

Science & Technology
Facilities Council

Thanks to our sponsors and
72 Participating Institutions!



DESI: a stage IV redshift survey

- Stage IV spectroscopic survey
- First light 2019, survey started in 2021
- Over 40 million galaxy redshifts over initially planned 5 years
- 3 data releases:
 - DR1 = Y1, 2024
 - DR2 = Y3, 2025
 - DR3 = Y5, in prep

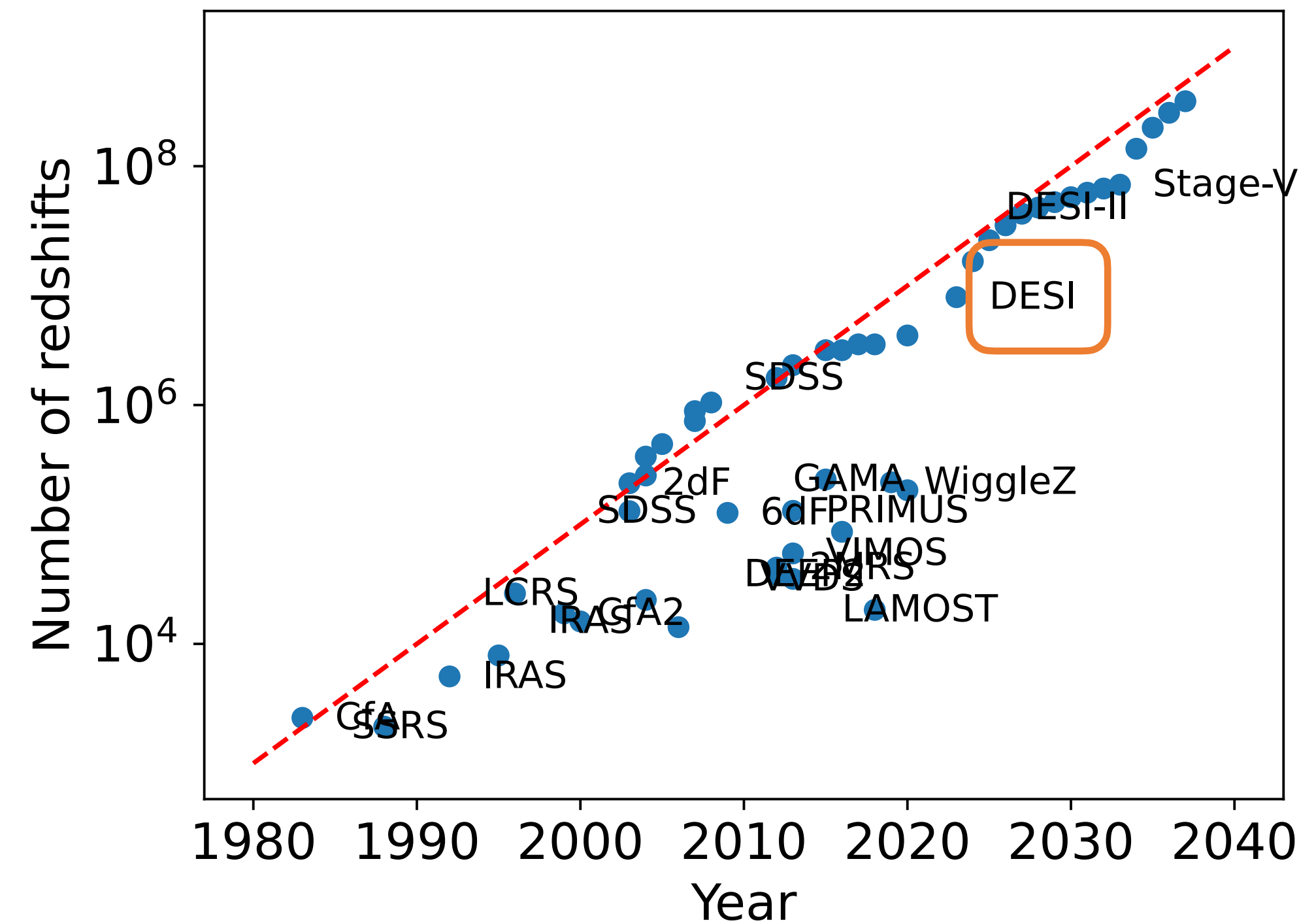

Schlegel et al, 2022, 2209.03585

Redshift surveys 101

Photometry survey (DESI Legacy)

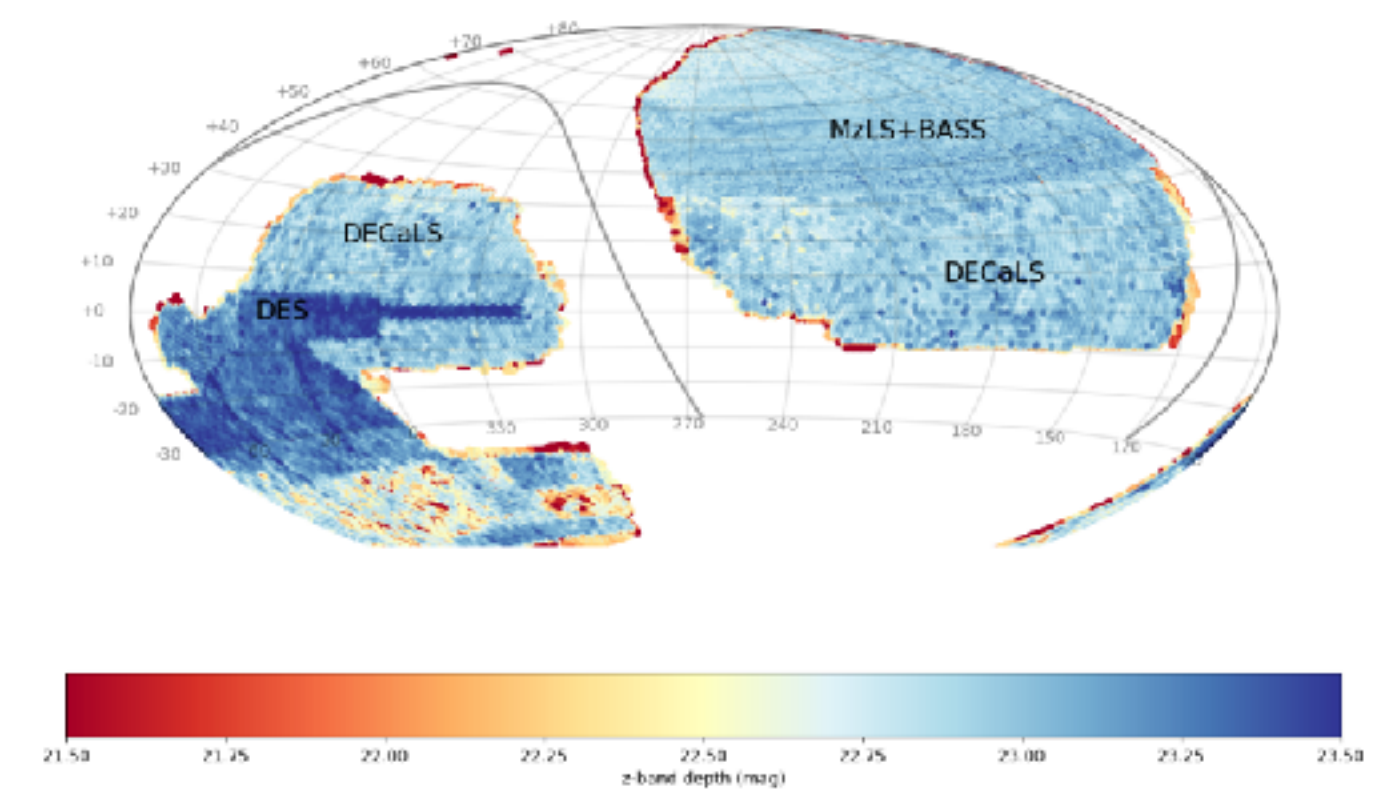

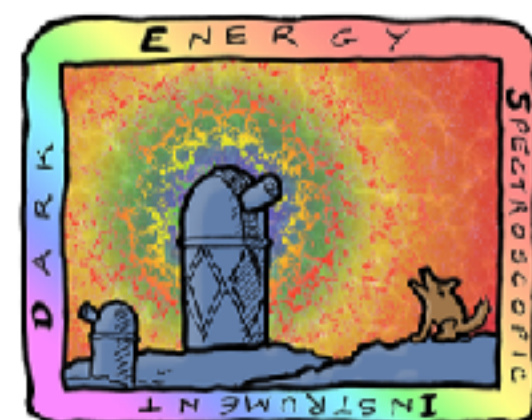

DARK ENERGY
SPECTROSCOPIC
INSTRUMENT

U.S. Department of Energy Office of Science

Redshift surveys 101

Photometry survey (DECaLS)

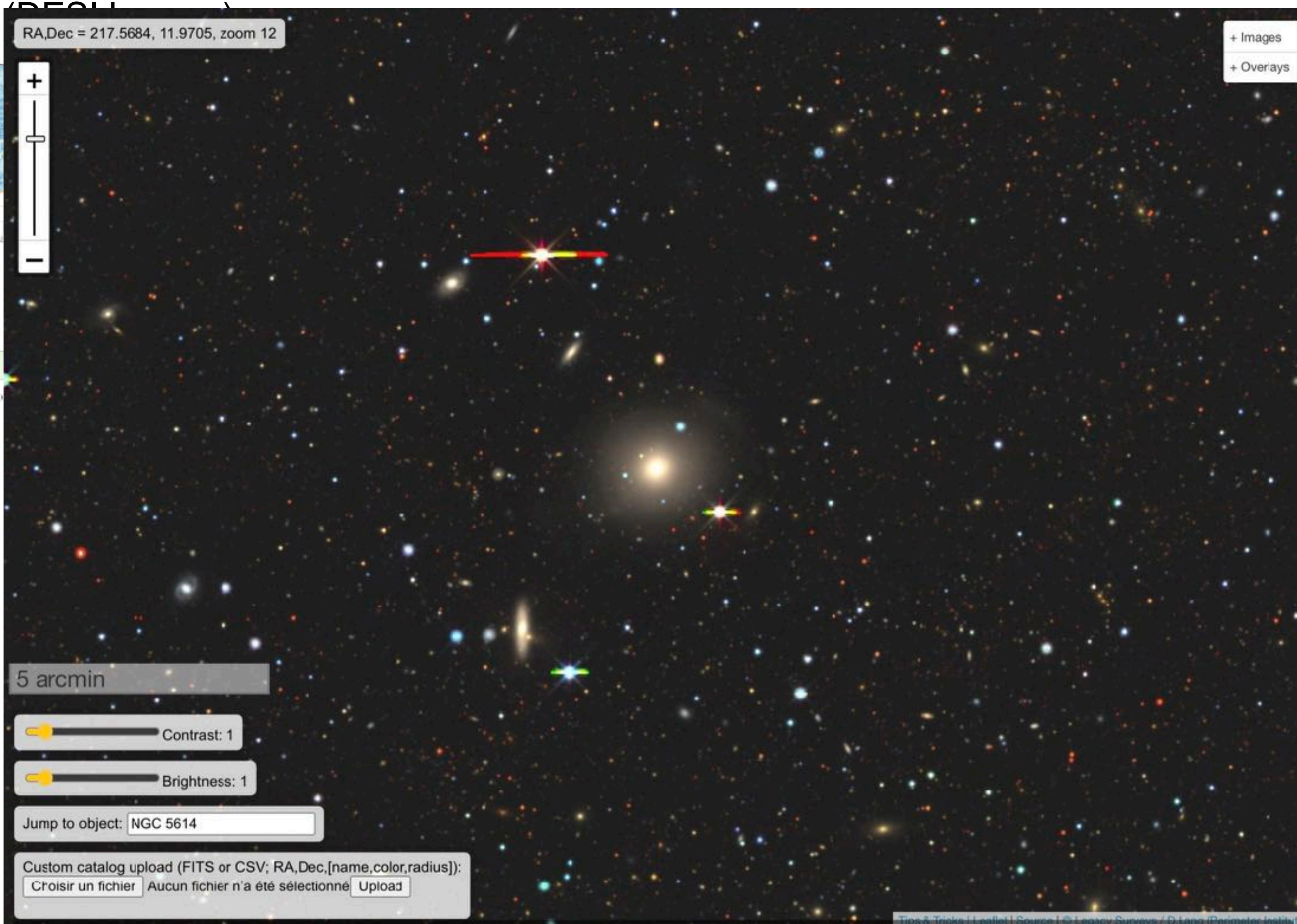
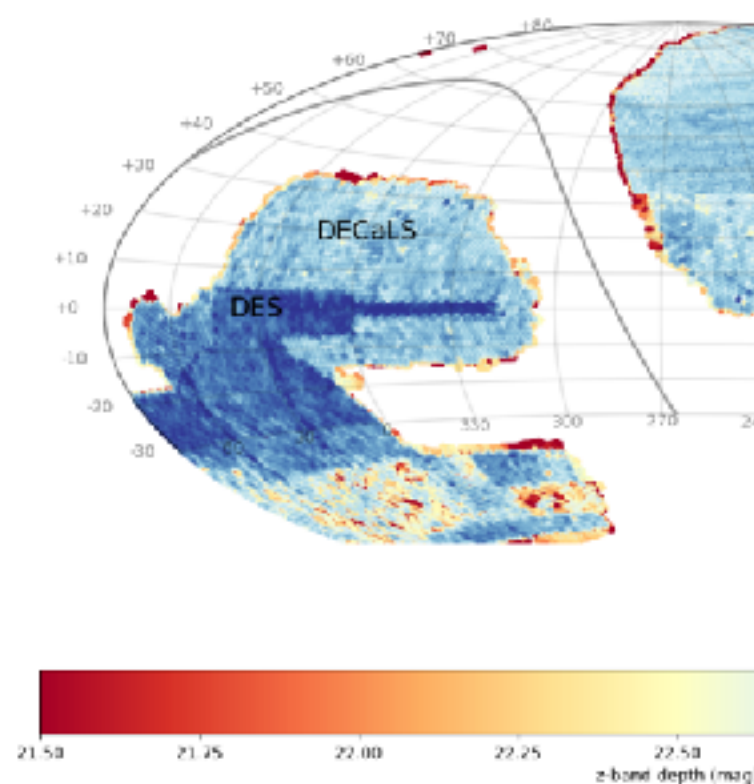

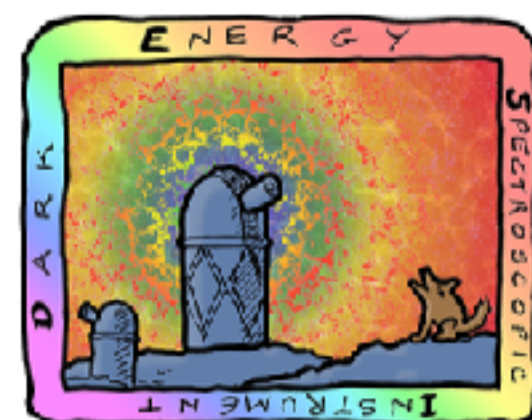

DARK ENERGY
SPECTROSCOPIC
INSTRUMENT

U.S. Department of Energy Office of Science

Redshift surveys 101

Photometry survey (DECaLS)

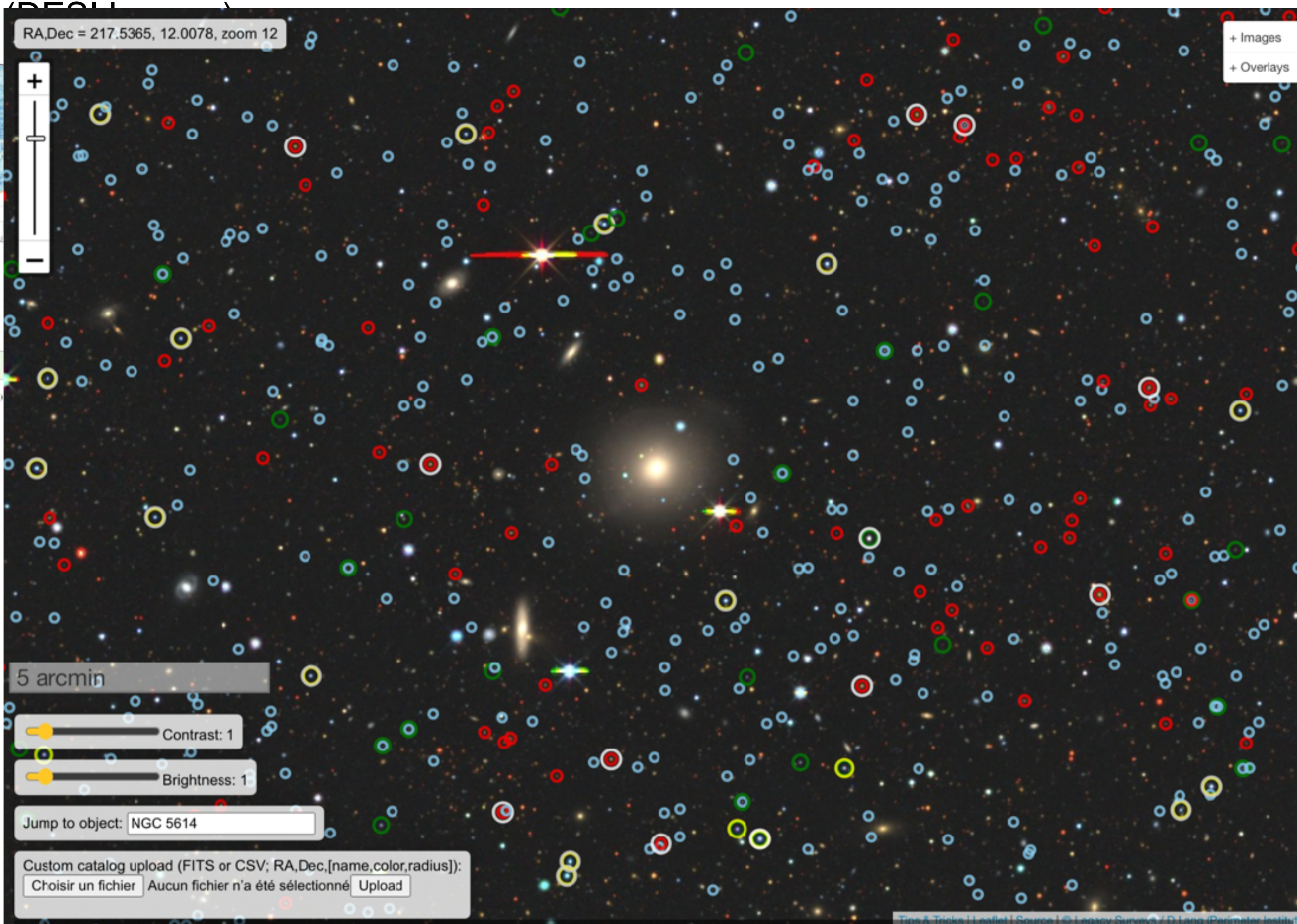
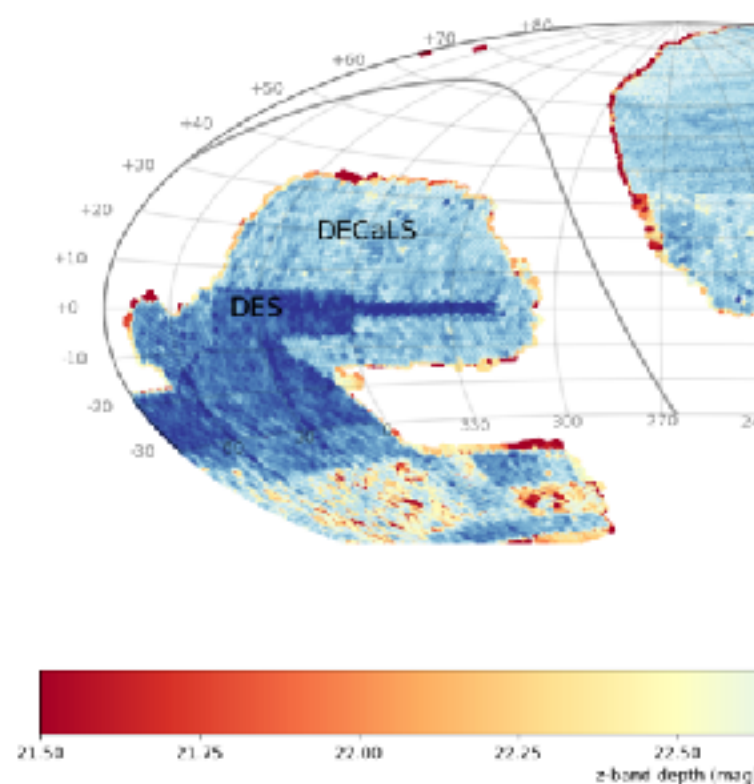

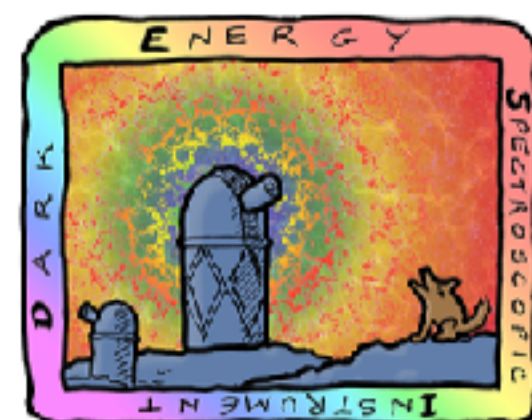

DARK ENERGY
SPECTROSCOPIC
INSTRUMENT

U.S. Department of Energy Office of Science

Redshift surveys 101

Photometry survey (DECaLS)

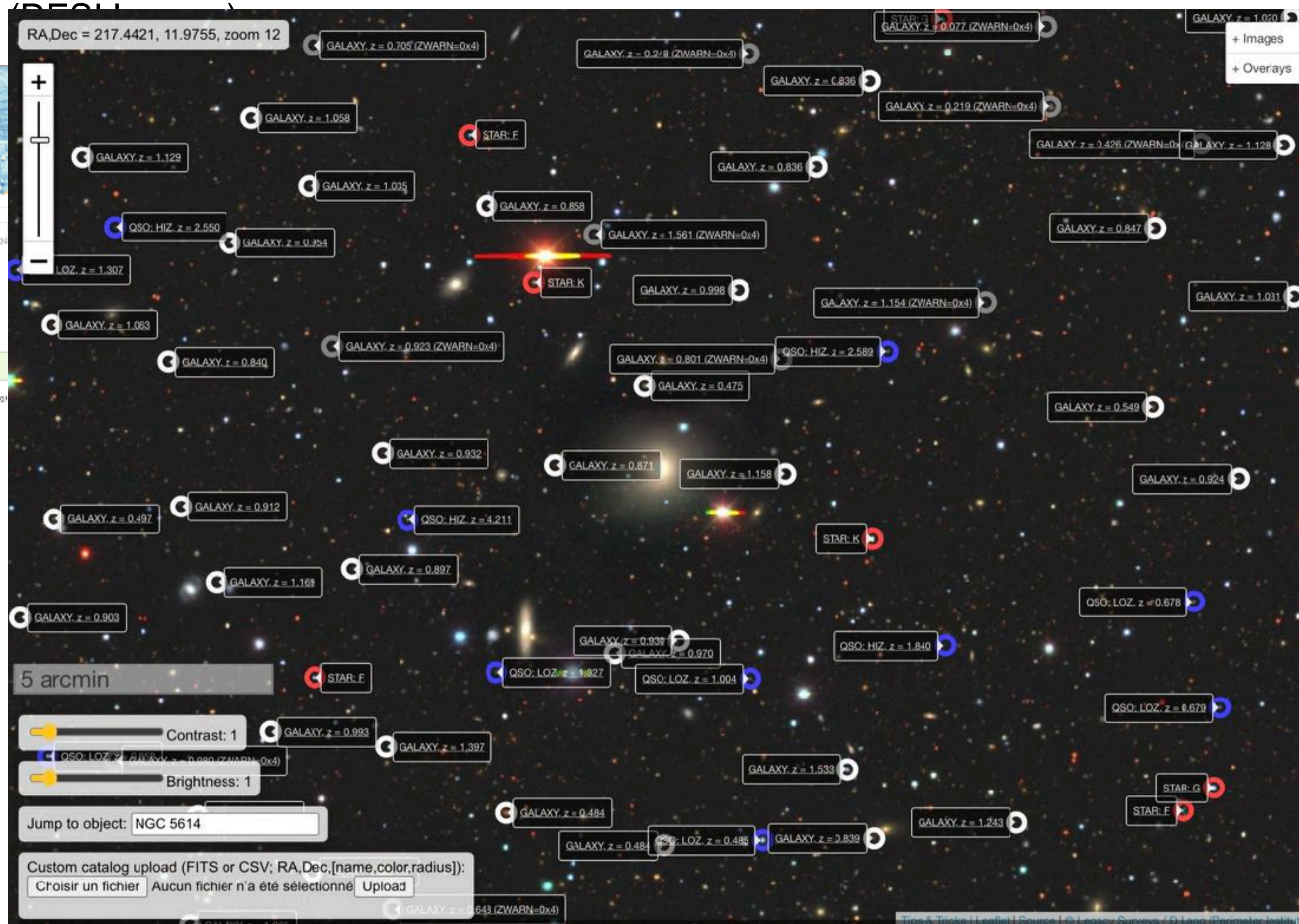
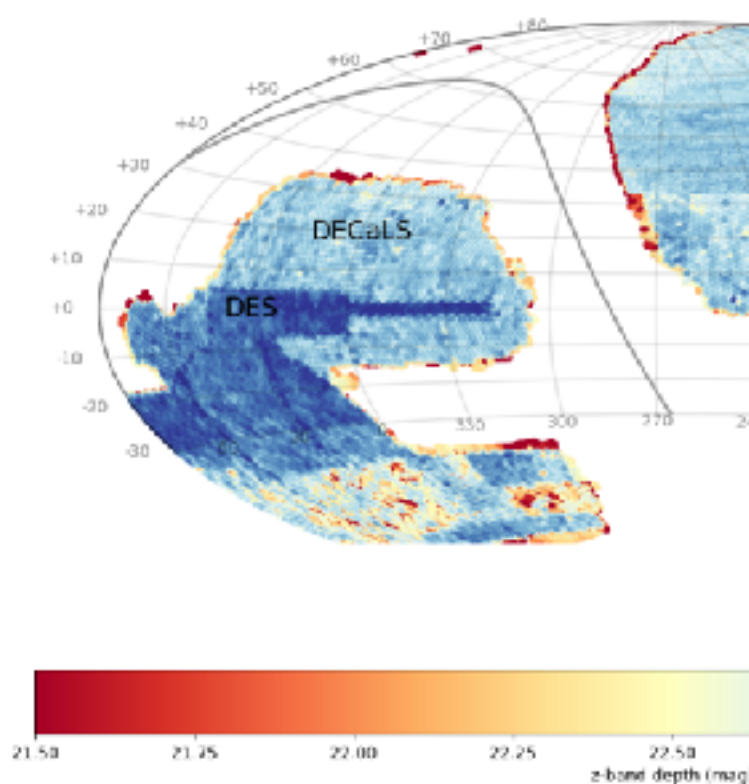

Redshift surveys 101

Photometry survey (DESI Legacy)

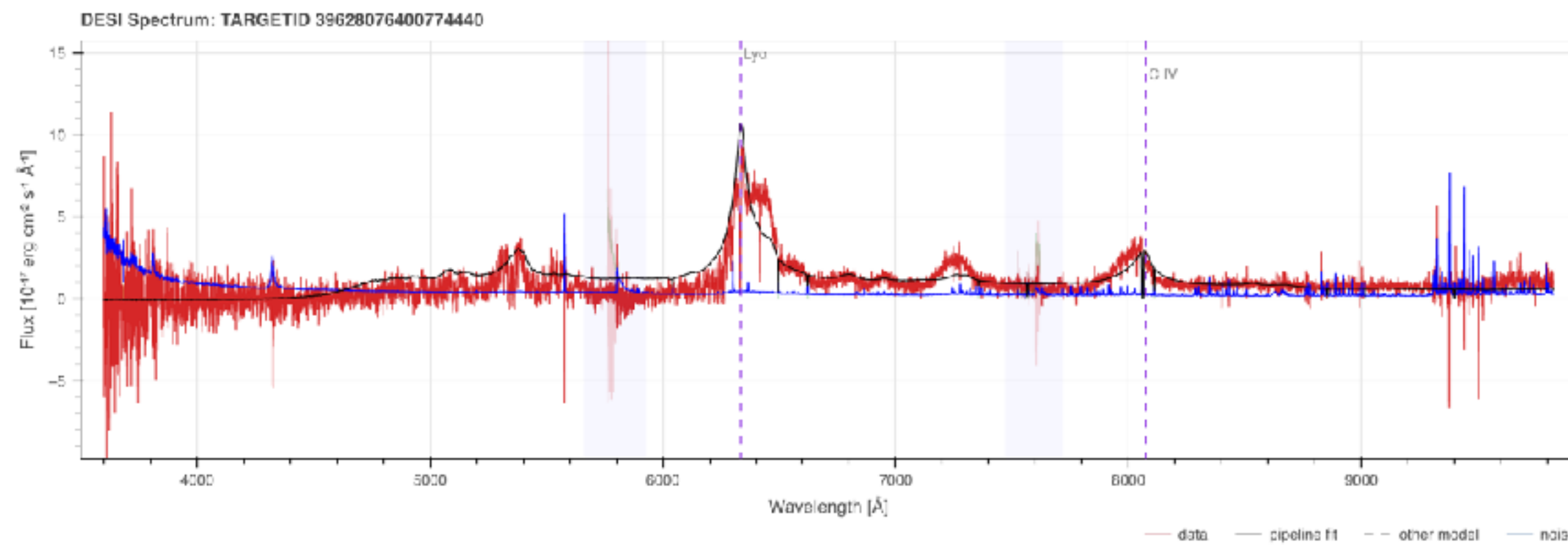
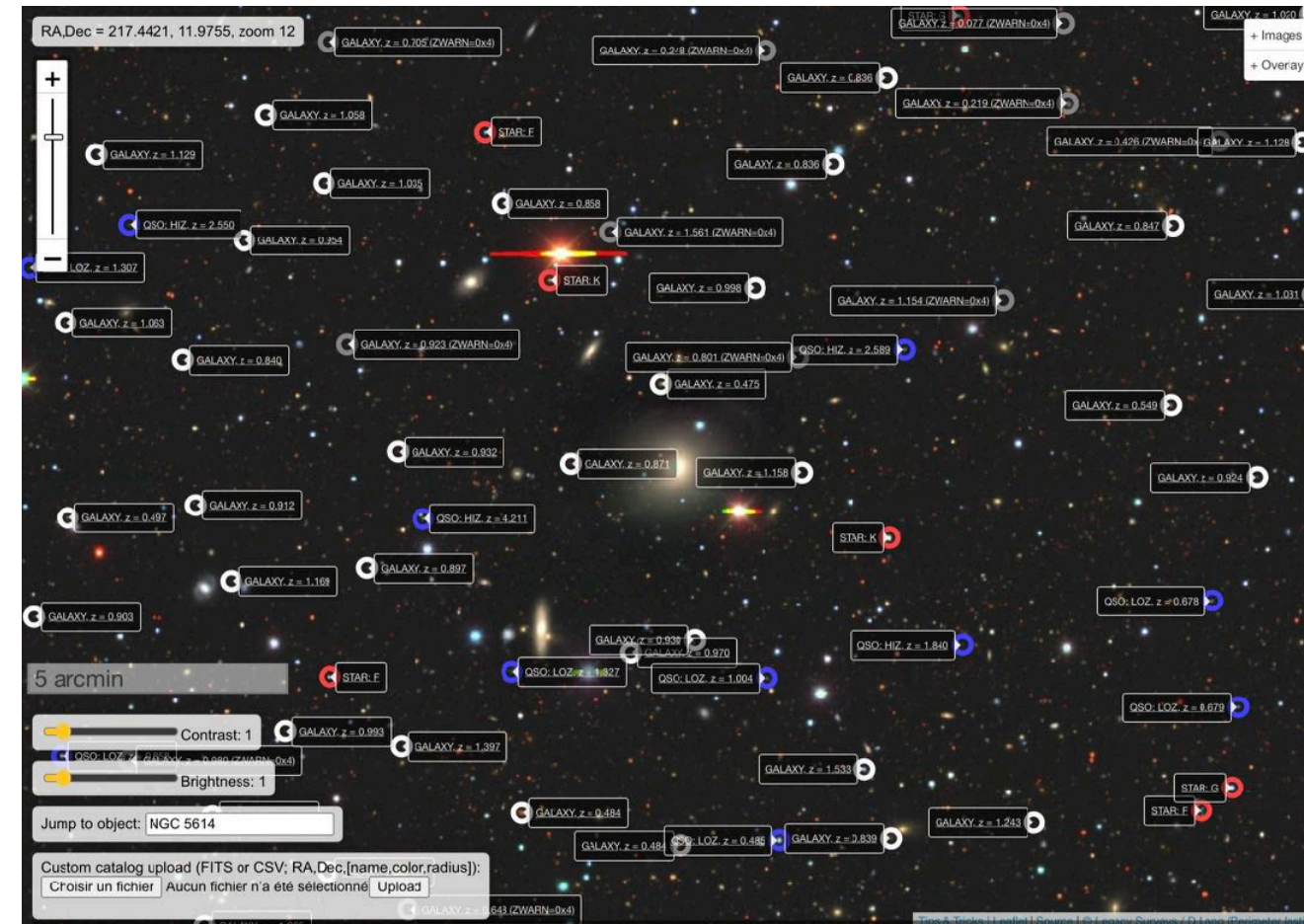
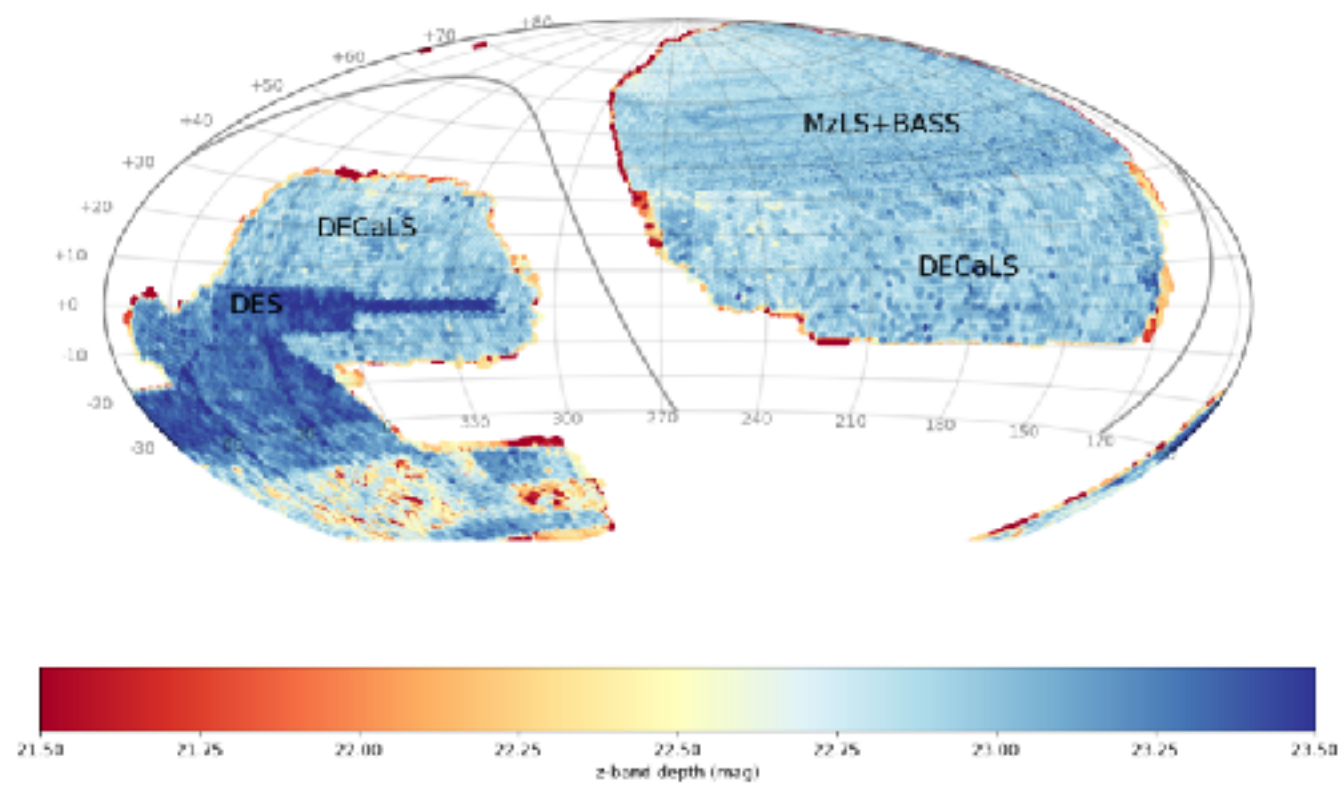

Spectrography

Redshift surveys 101

Photometry survey (DESI Legacy)

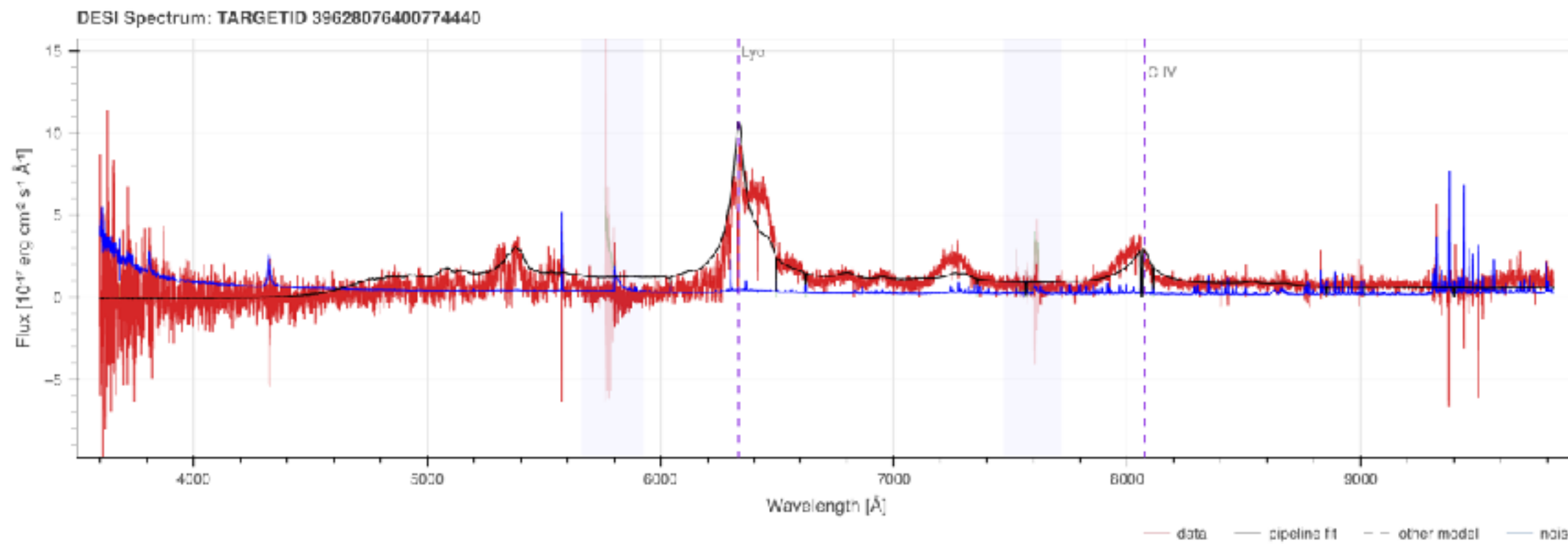
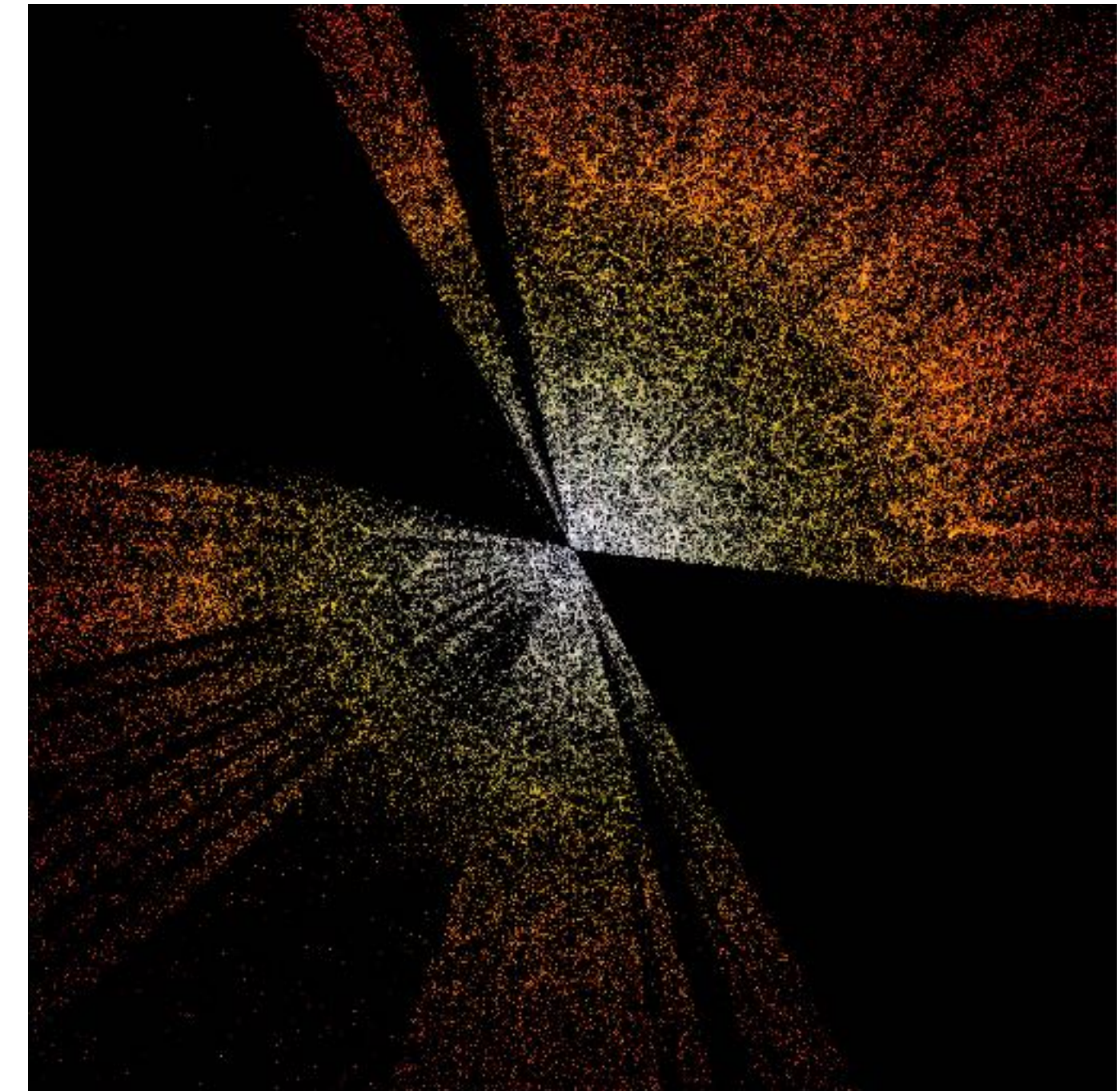
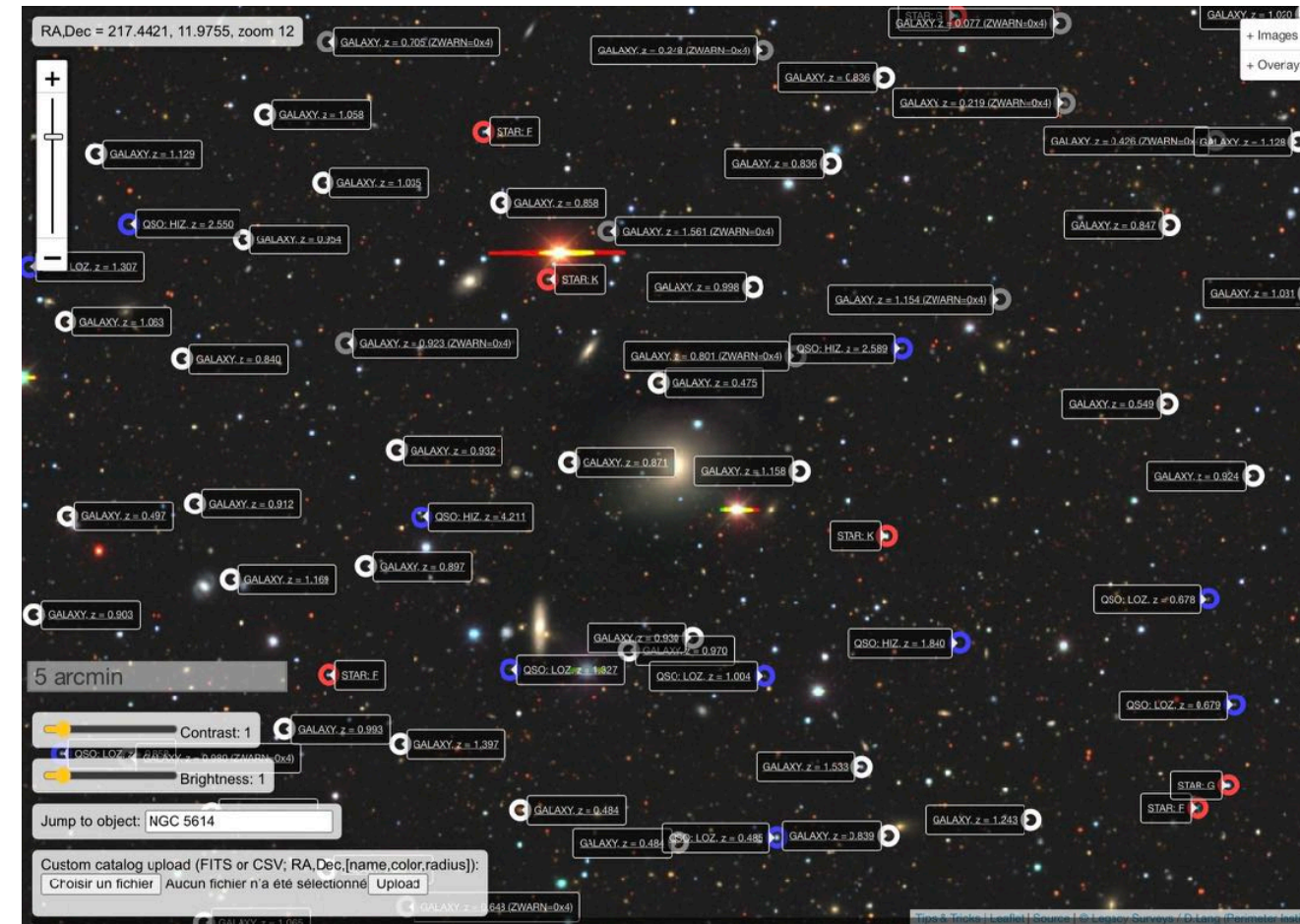
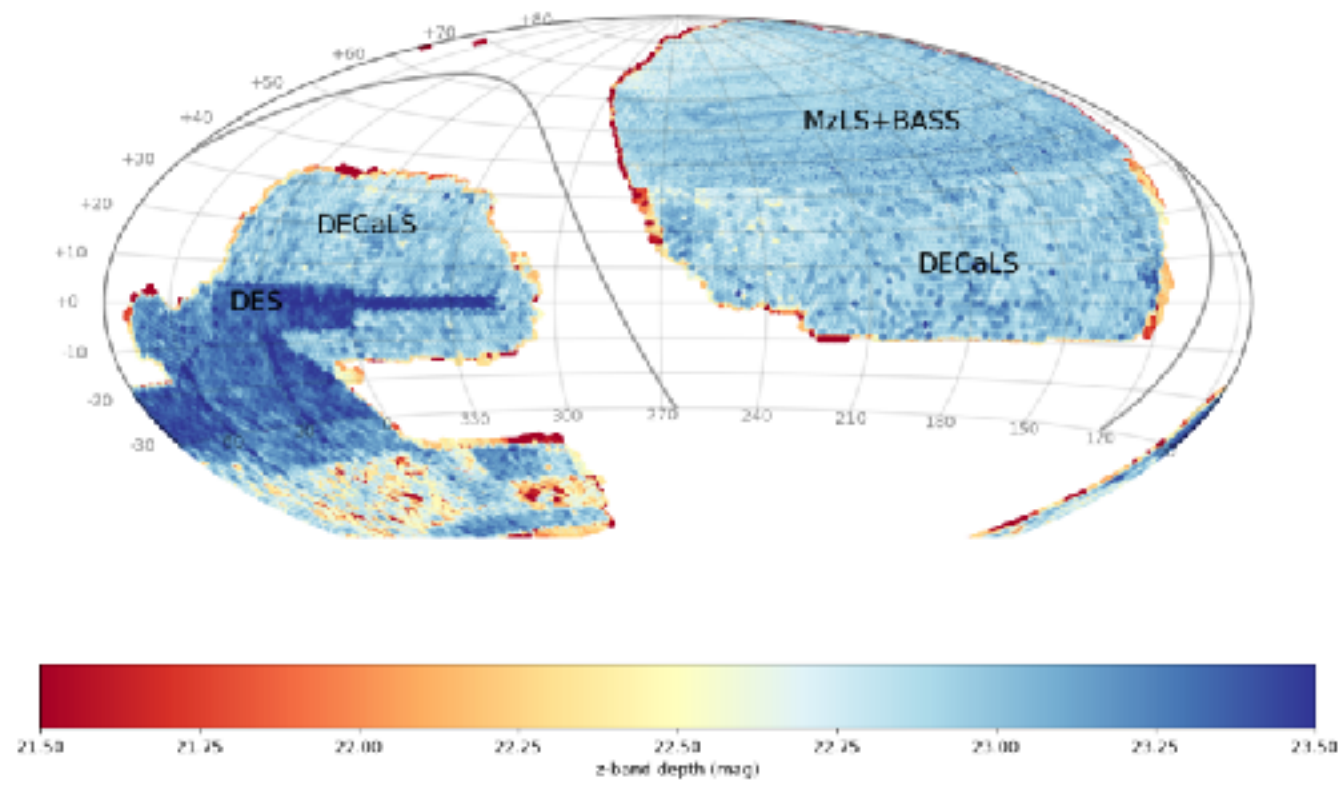

Spectrography

Redshift catalog

Redshift surveys 101

Photometry survey (DESI Legacy)

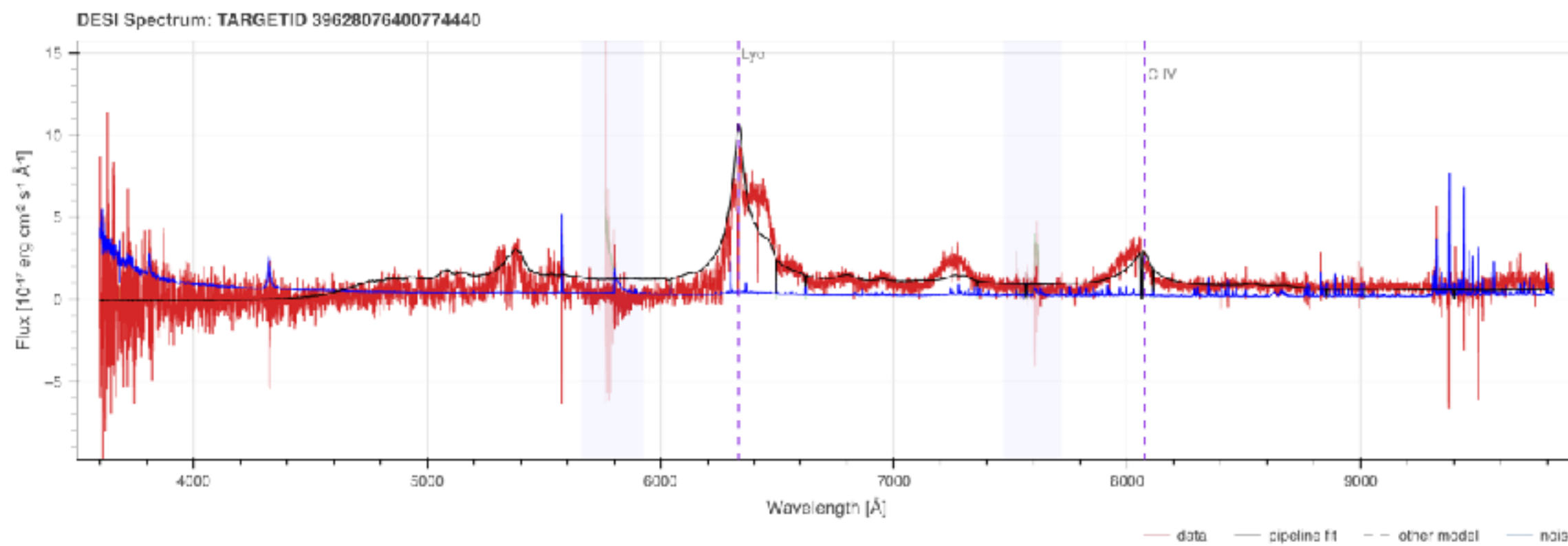
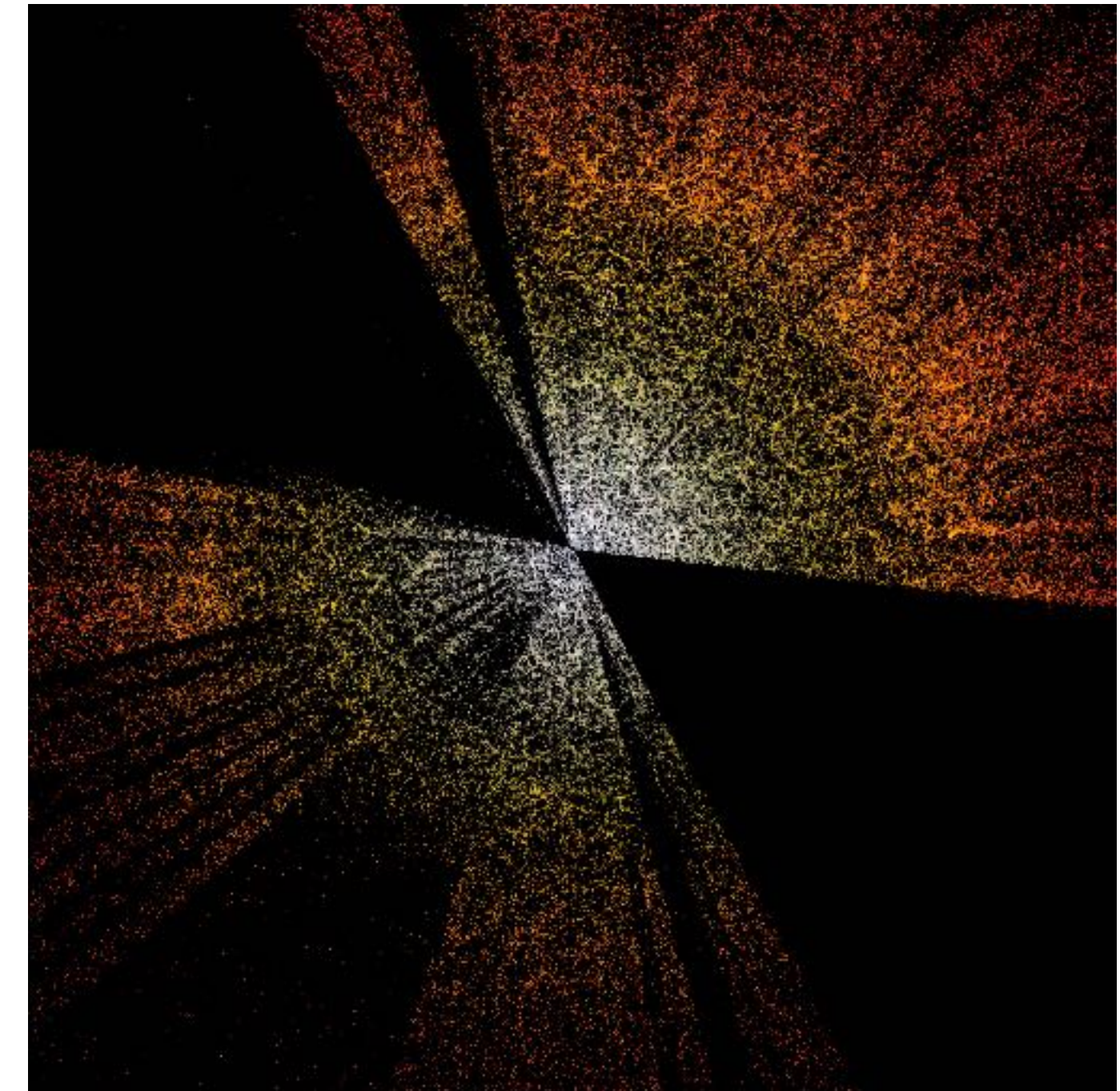
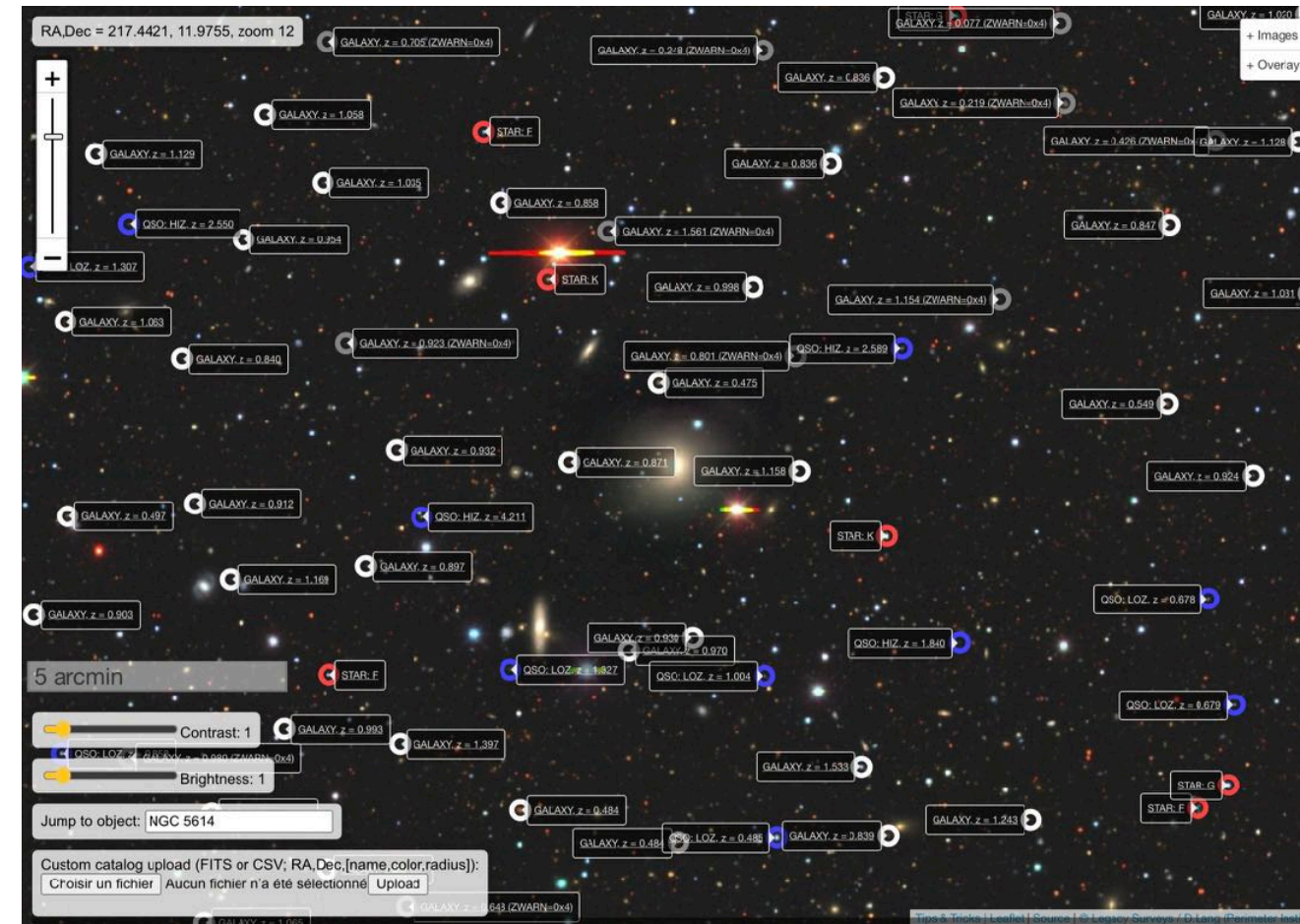
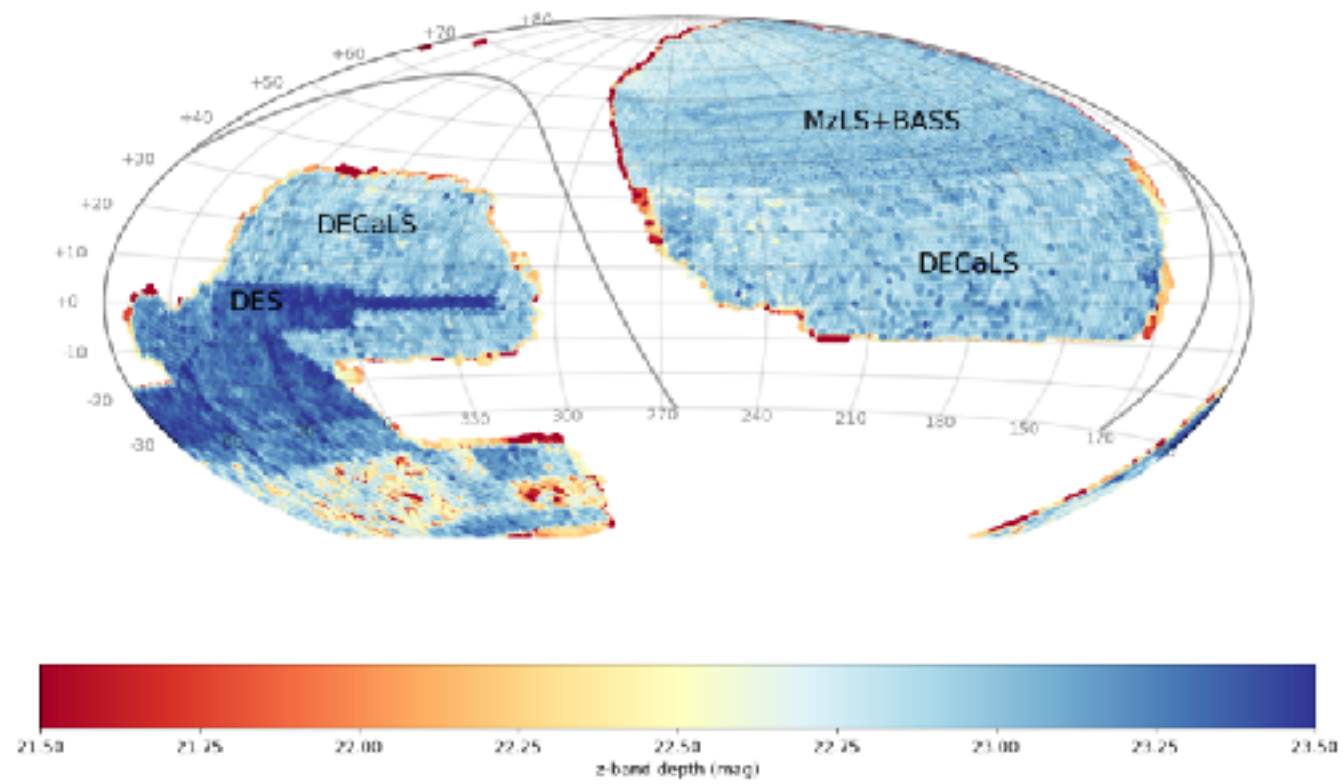

Spectrography

Redshift catalog

<https://www.legacysurvey.org/viewer>

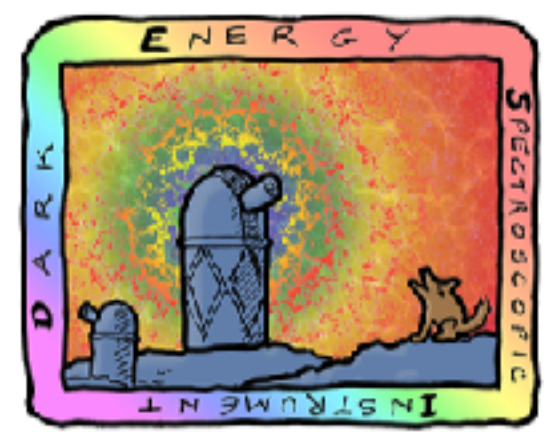

DARK ENERGY
SPECTROSCOPIC
INSTRUMENT

U.S. Department of Energy Office of Science

DESI and Mayall

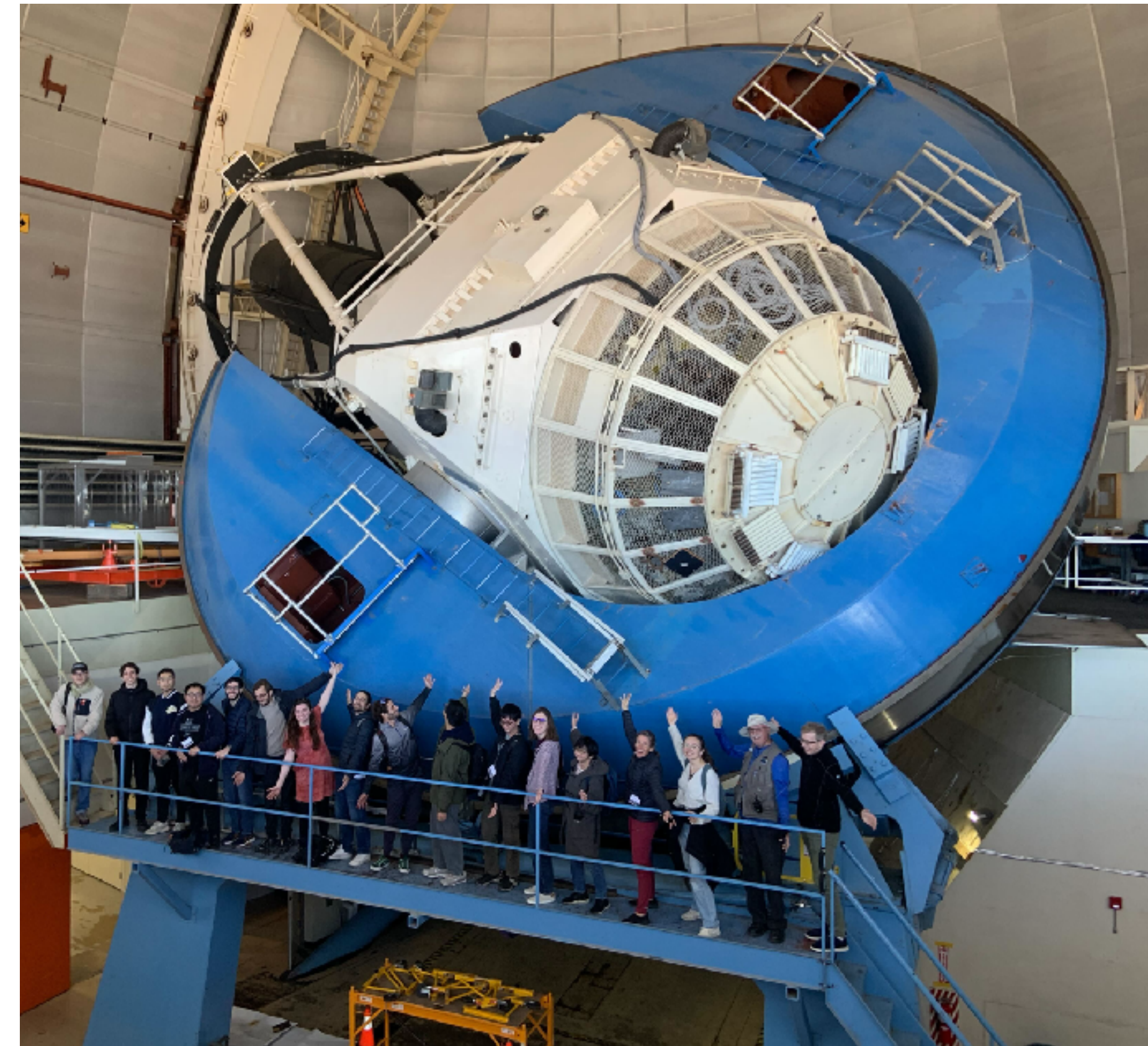

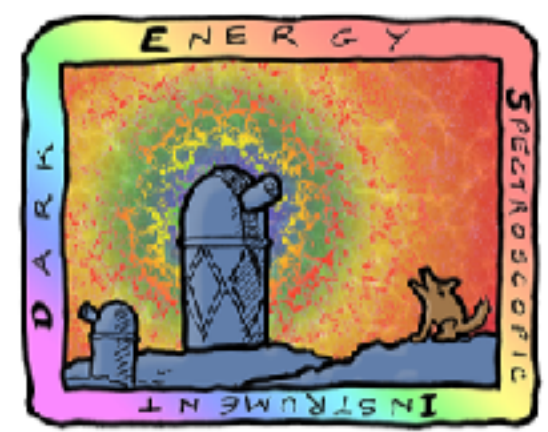

DARK ENERGY
SPECTROSCOPIC
INSTRUMENT

U.S. Department of Energy Office of Science

DESI and Mayall

- Mounted on 4m Mayall telescope (Kitt Peak, AZ, USA)



DESI and Mayall

- Mounted on 4m Mayall telescope (Kitt Peak, AZ, USA)

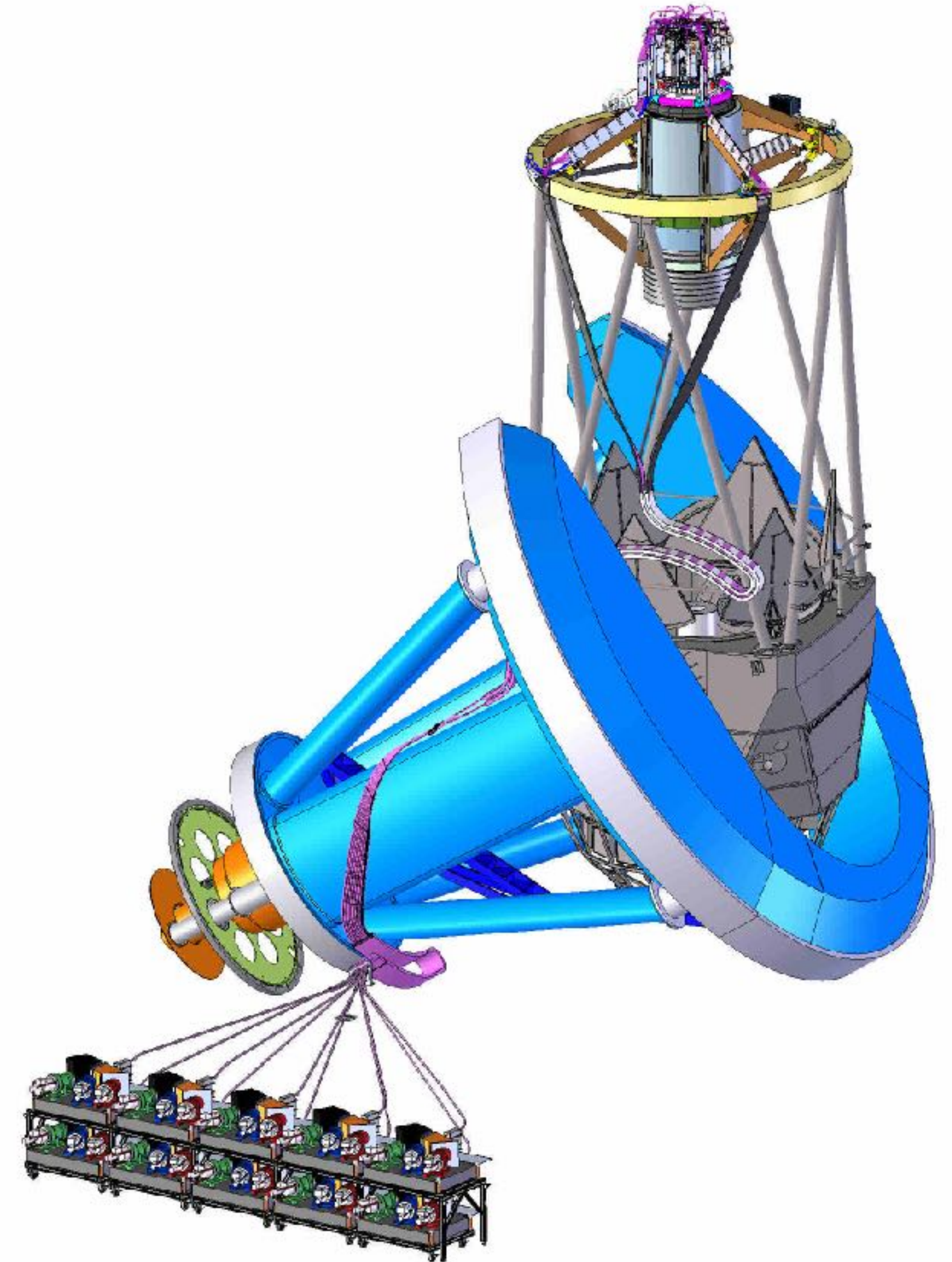

DESI and Mayall

- Mounted on 4m Mayall telescope (Kitt Peak, AZ, USA)
- 5000 optical fibers on focal plane

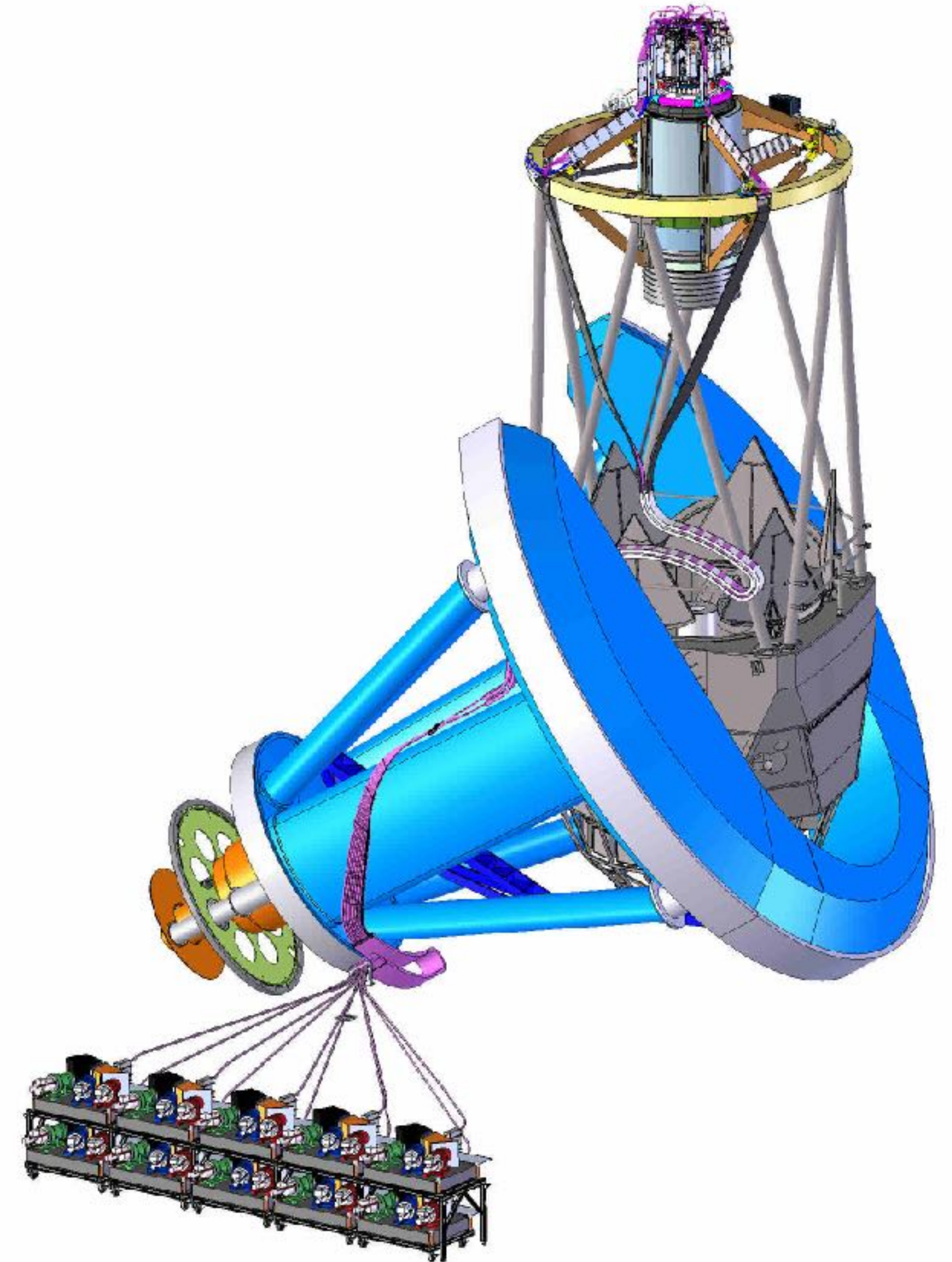
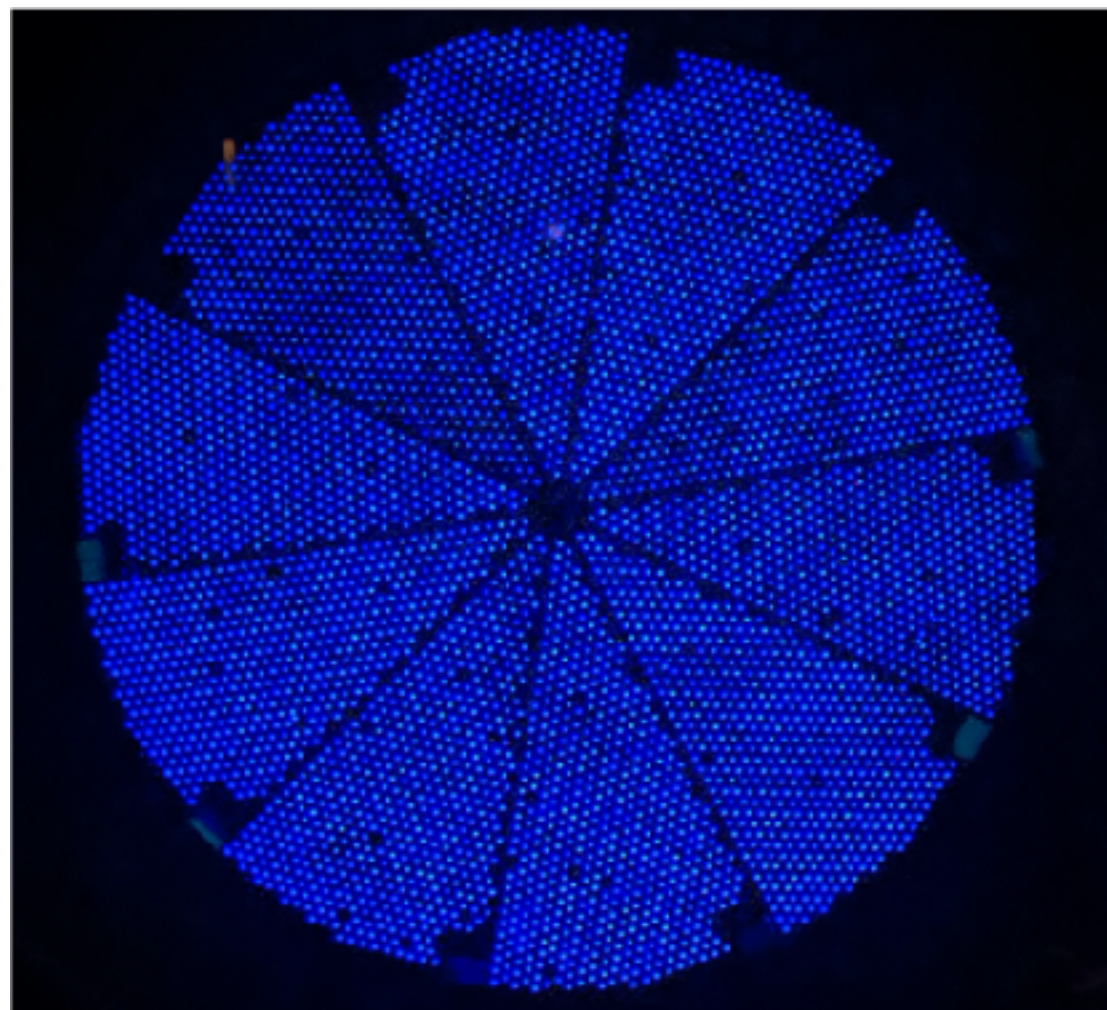

DESI and Mayall

- Mounted on 4m Mayall telescope (Kitt Peak, AZ, USA)
- 5000 optical fibers on focal plane
- Ten 3-channel spectrographs

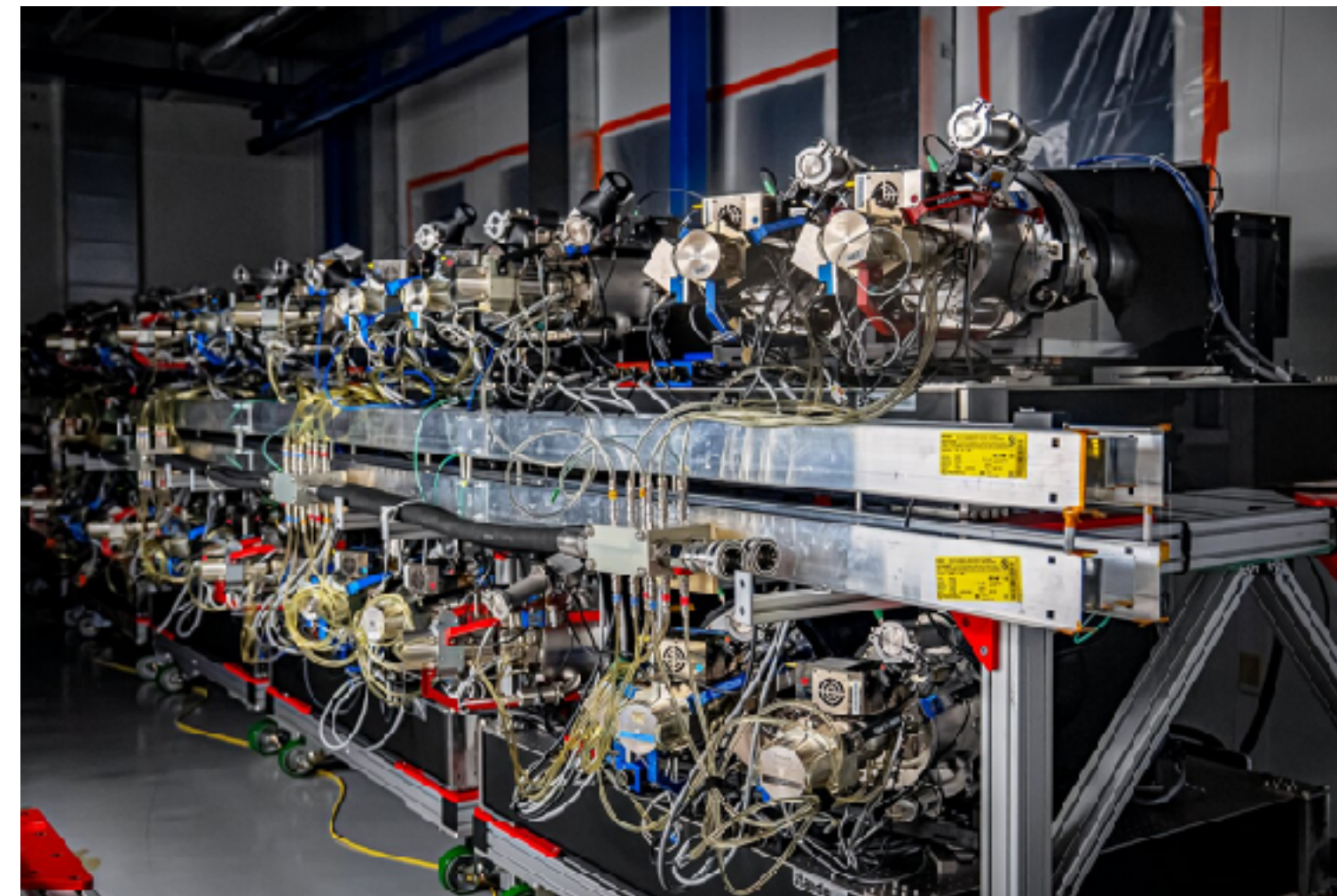
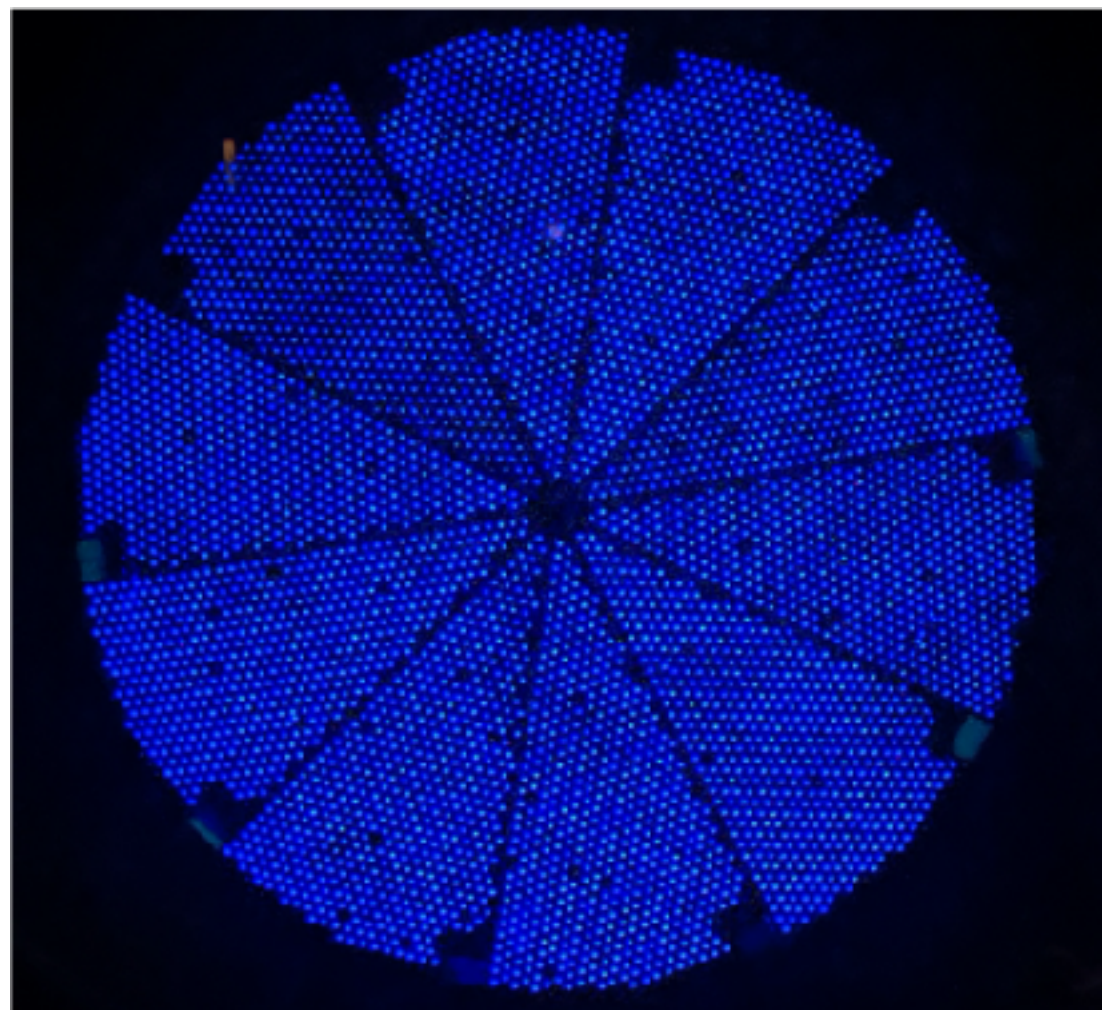

DESI Collaboration/DOE/KPNO/NOIRLab/NSF/AURA/M. Sargent

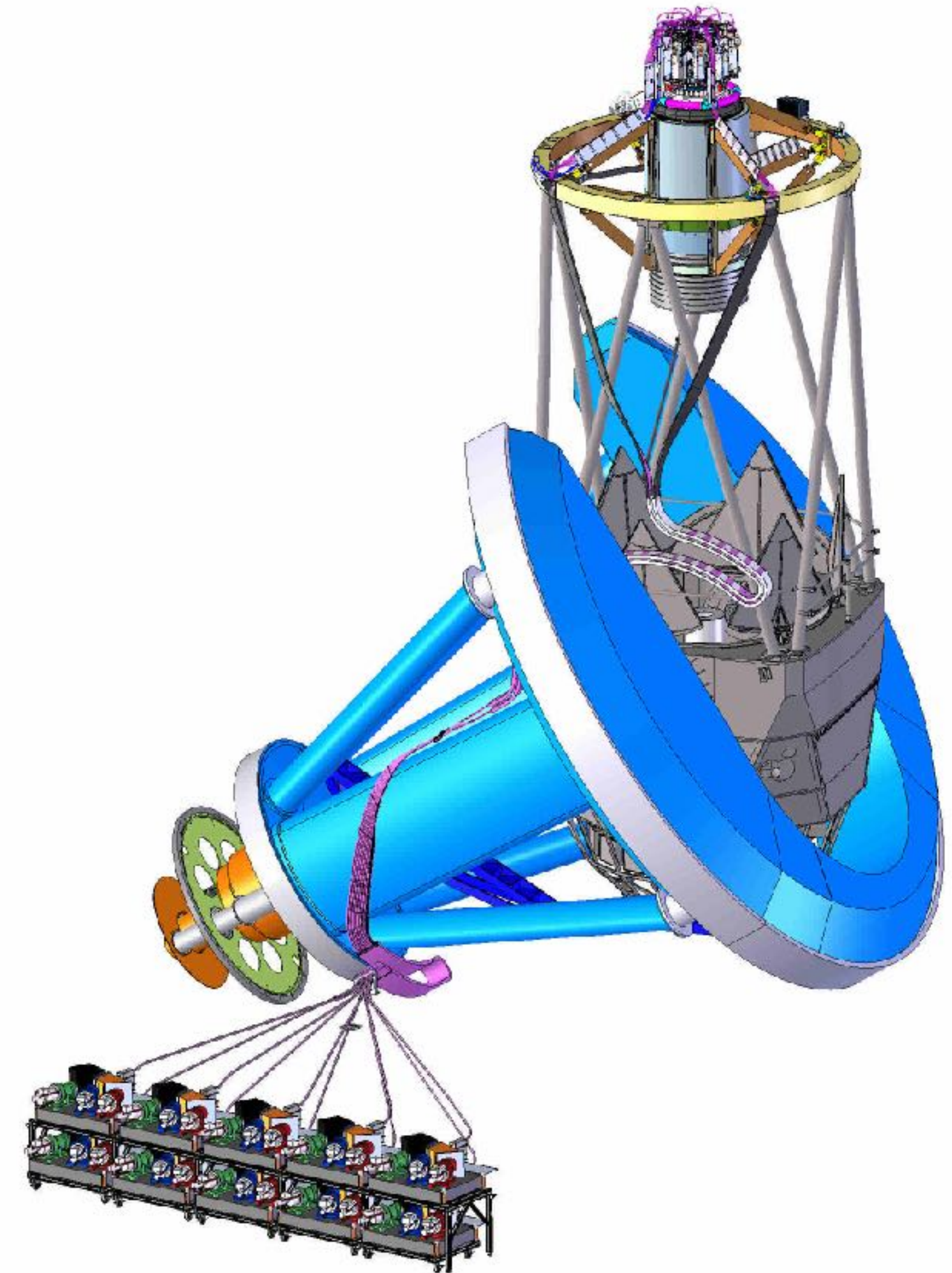

© The Regents of the University of California, Lawrence Berkeley National Laboratory

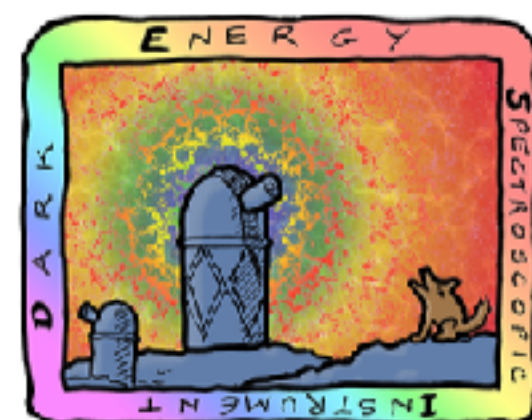

DARK ENERGY
SPECTROSCOPIC
INSTRUMENT

U.S. Department of Energy Office of Science

The DESI focal plane

- 5000, $107\mu\text{m}$ fibers
- Position accuracy better than $5\mu\text{m}$
- During CCD readout: plane configuration + go to next pointing in $< 140\text{s}$

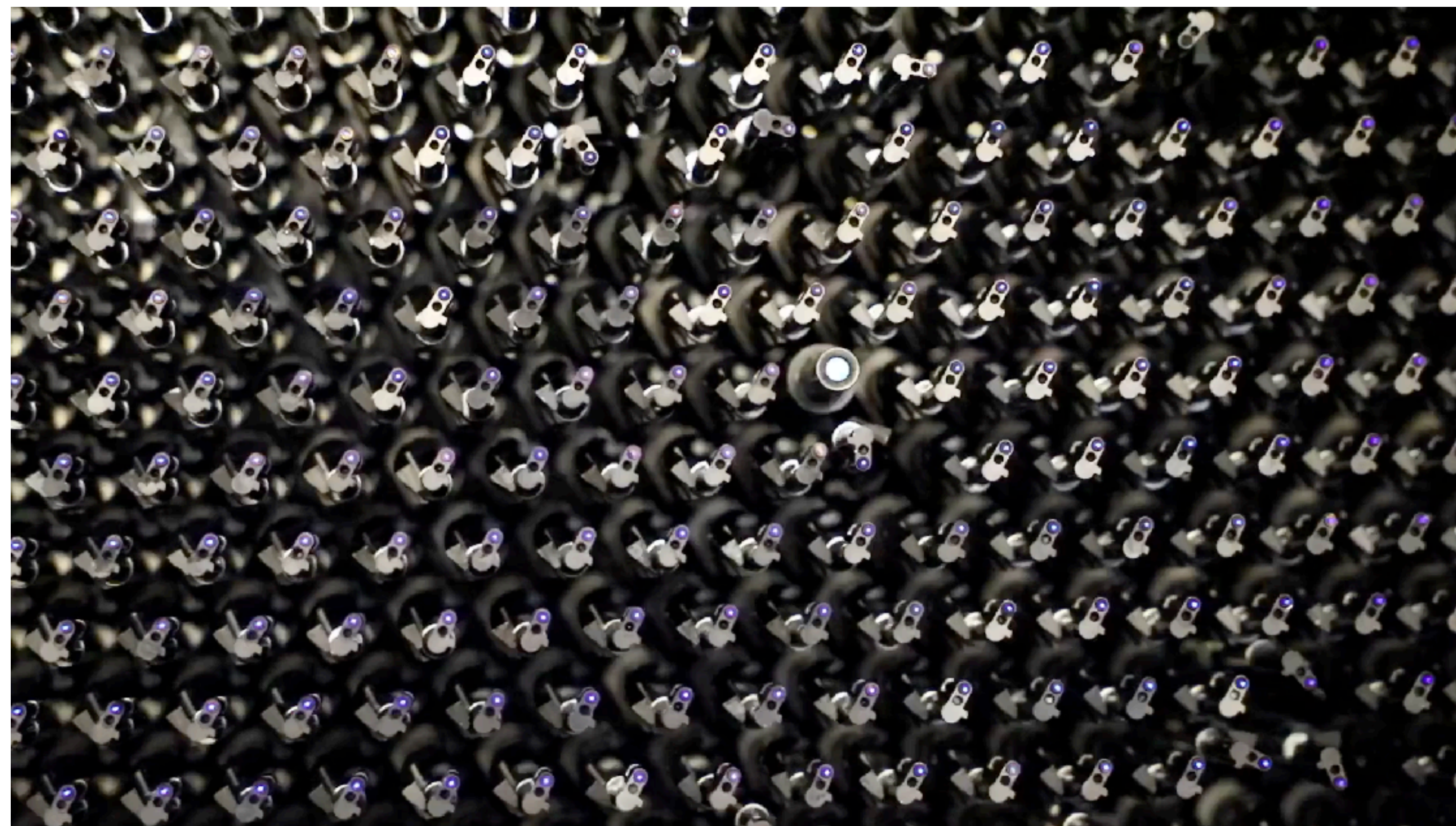

Credit: Claire Popett

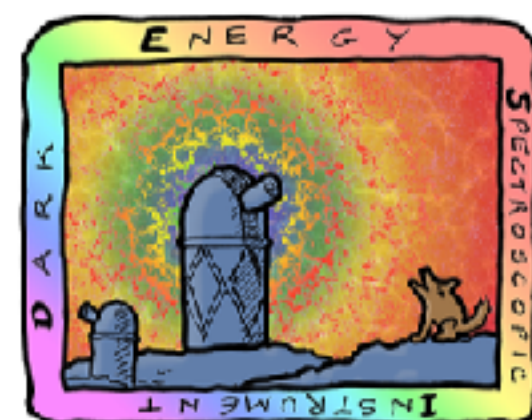

DARK ENERGY
SPECTROSCOPIC
INSTRUMENT

U.S. Department of Energy Office of Science

The DESI focal plane

- 5000, 107 μm fibers
- Position accuracy better than 5 μm
- During CCD readout: plane configuration + go to next pointing in < 140s

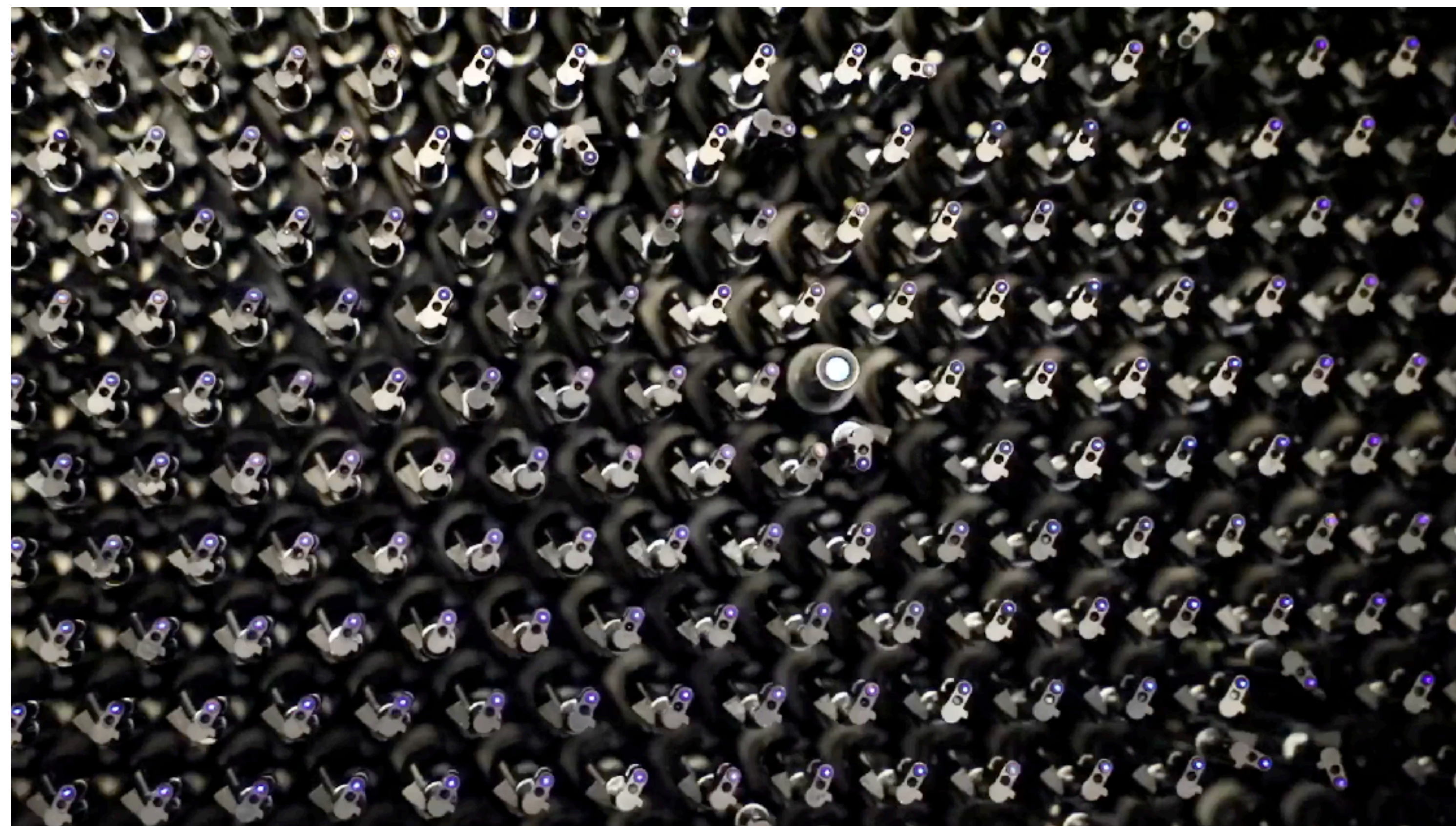

Credit: Claire Popett

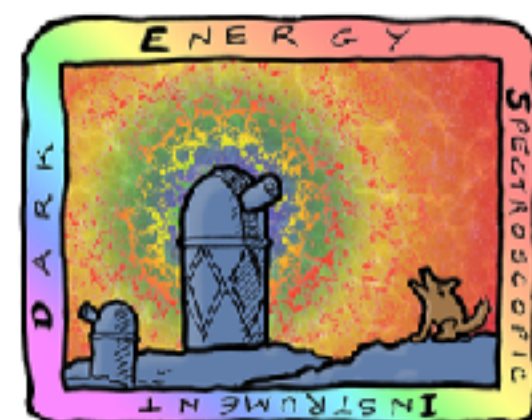

DARK ENERGY
SPECTROSCOPIC
INSTRUMENT

U.S. Department of Energy Office of Science

5 years of observations in 30s

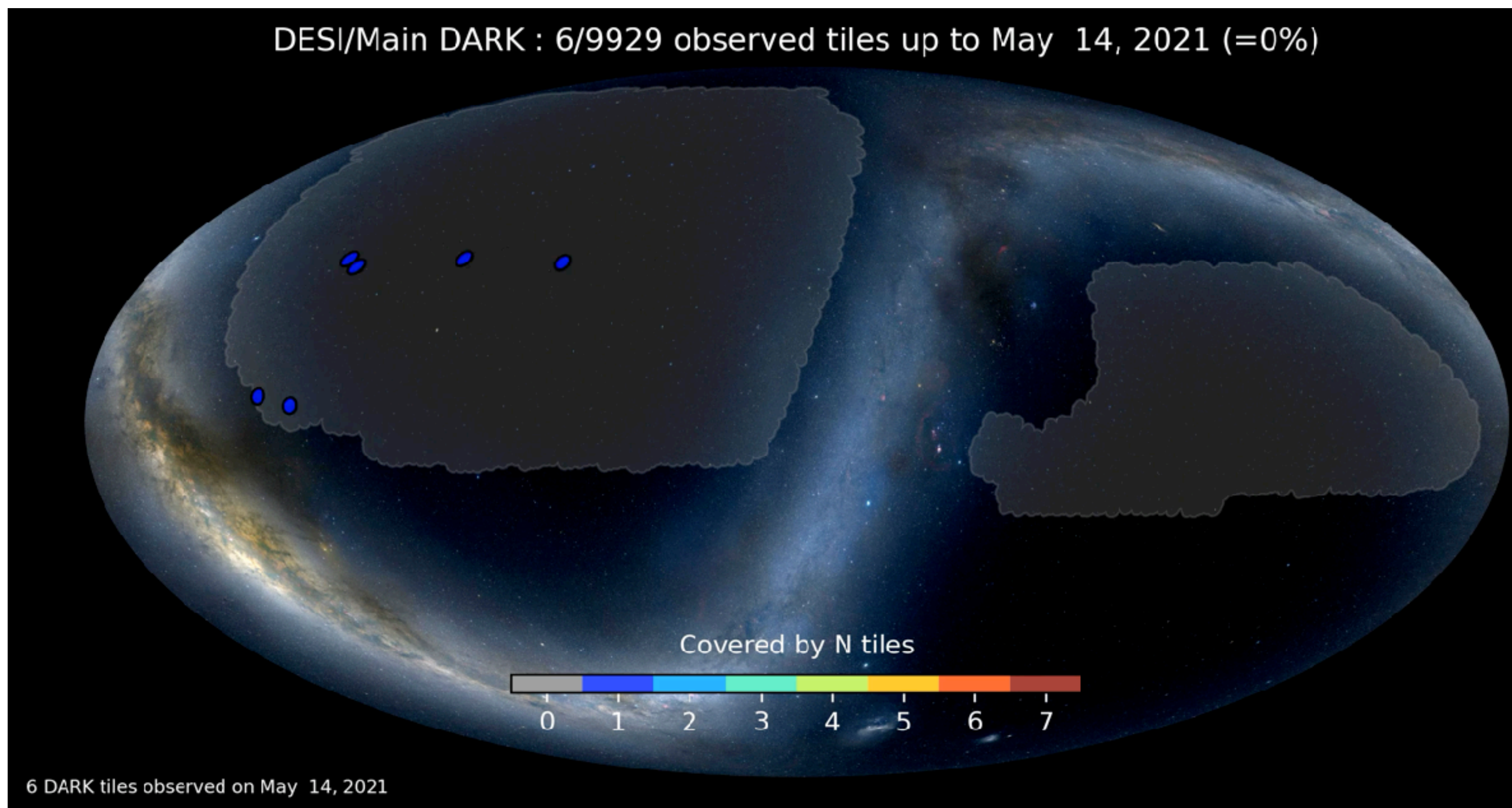

Credit: DESI data: Anand Raichoor/DESI collaboration; Sky map: Axel Mellinger, A Color All-Sky Panorama Image of the Milky Way, Publ. Astron. Soc. Pacific 121, 1180-1187 (2009)

**Complete Y5
footprint
finished in
April this year!**

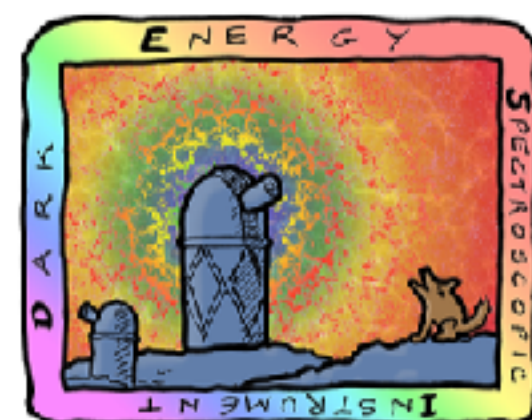

DARK ENERGY
SPECTROSCOPIC
INSTRUMENT

U.S. Department of Energy Office of Science

5 years of observations in 30s

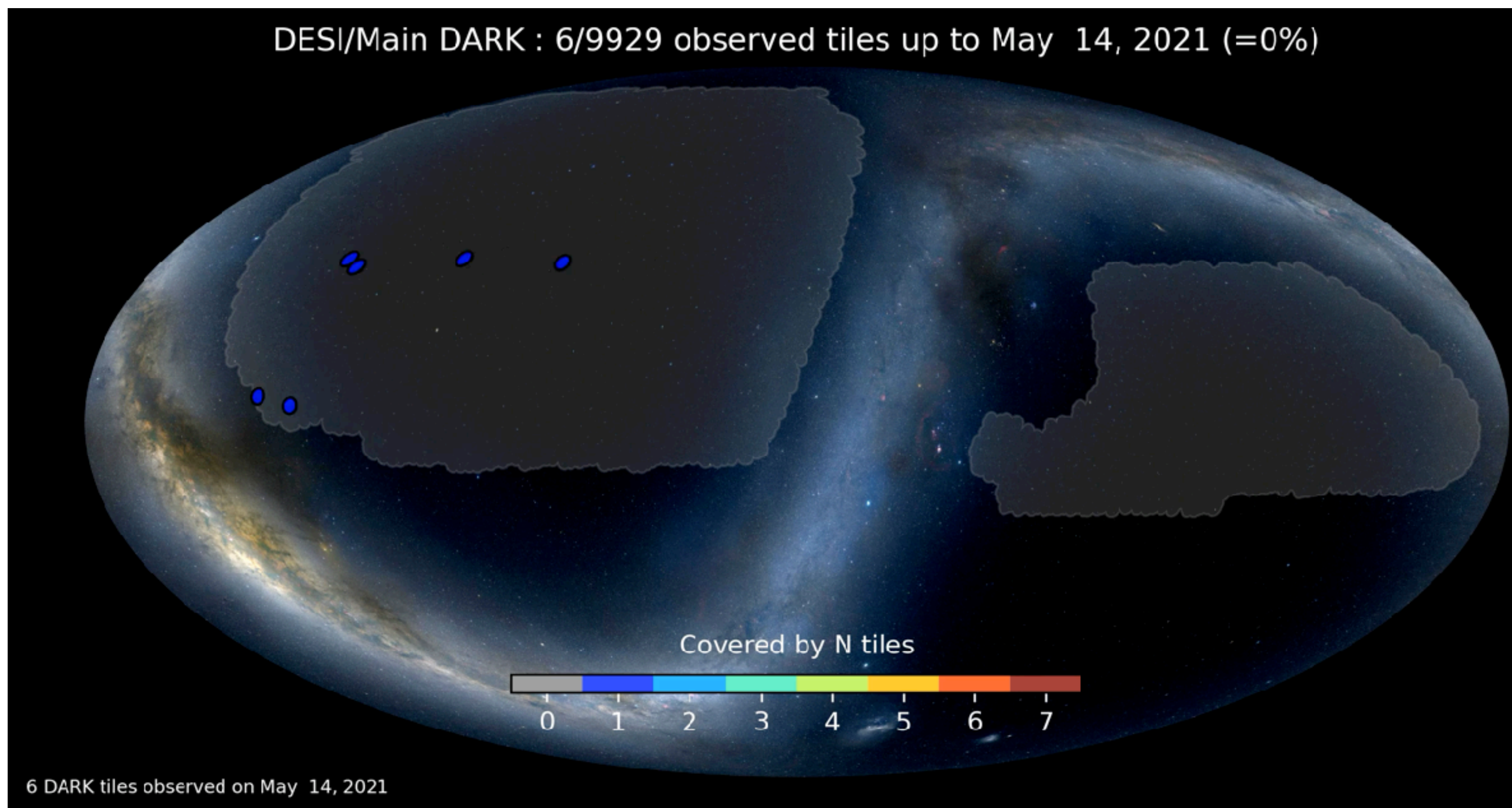

Credit: DESI data: Anand Raichoor/DESI collaboration; Sky map: Axel Mellinger, A Color All-Sky Panorama Image of the Milky Way, Publ. Astron. Soc. Pacific 121, 1180-1187 (2009)

**Complete Y5
footprint
finished in
April this year!**

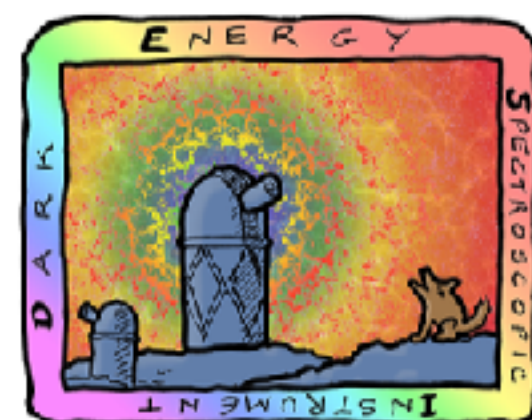

DARK ENERGY
SPECTROSCOPIC
INSTRUMENT

U.S. Department of Energy Office of Science

DESI Data Release 2

- About 70% of final 14 000 square degrees footprint
- 14 million galaxies
- 800 0000 Lyman-alpha forests

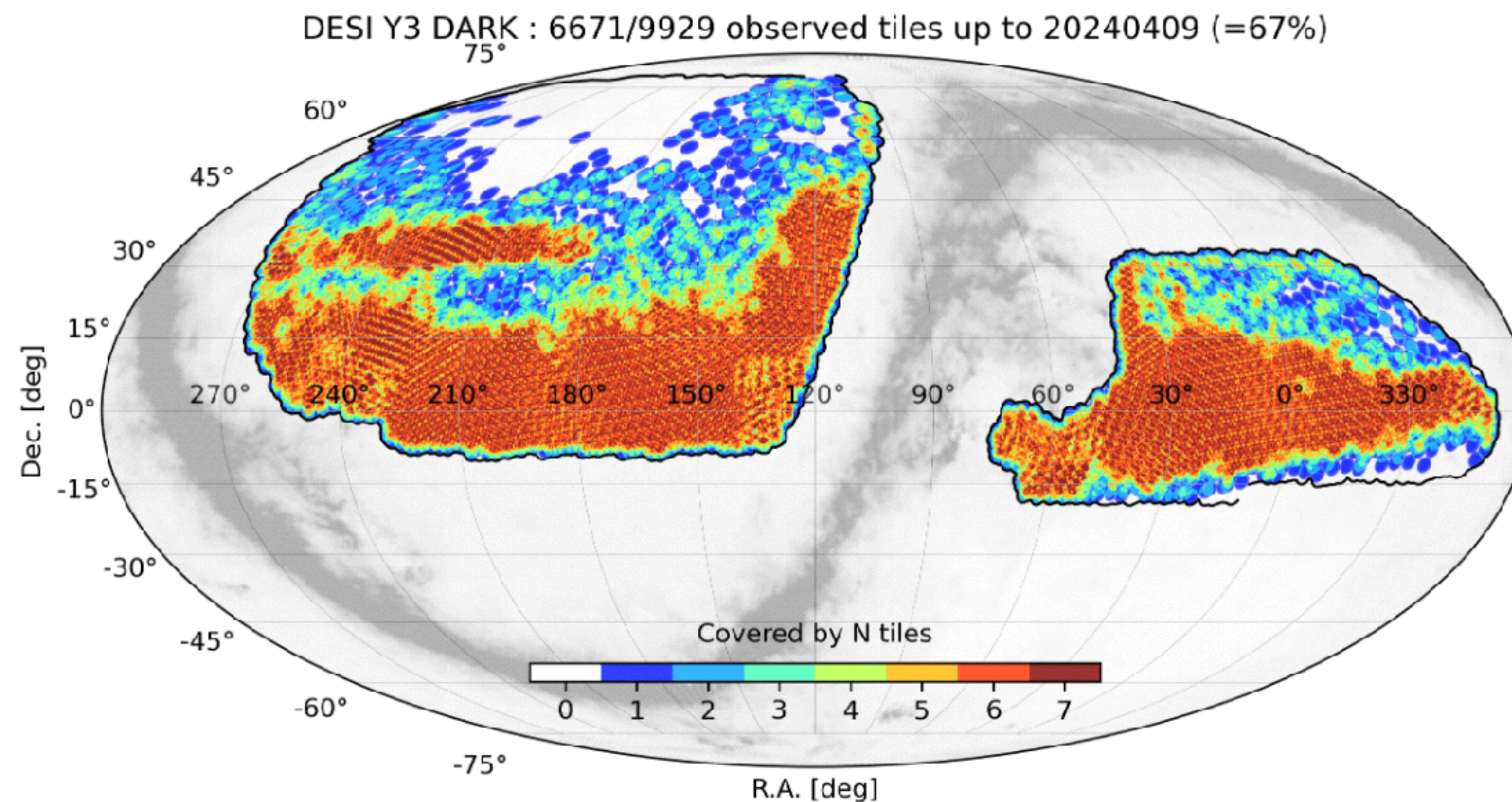

Baryonic Acoustic Oscillations

- Sound waves in primordial plasma

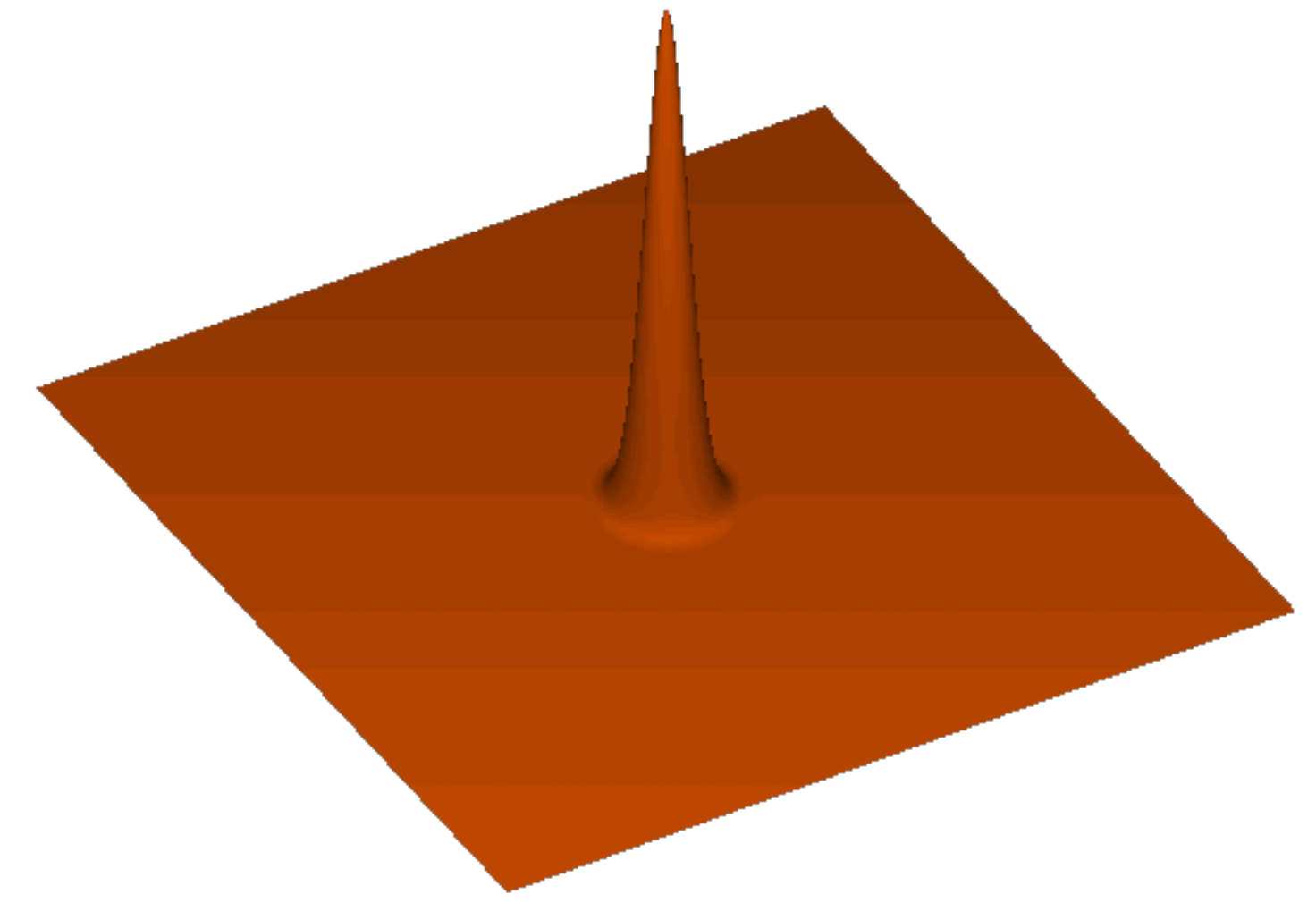

Baryonic Acoustic Oscillations

- Sound waves in primordial plasma

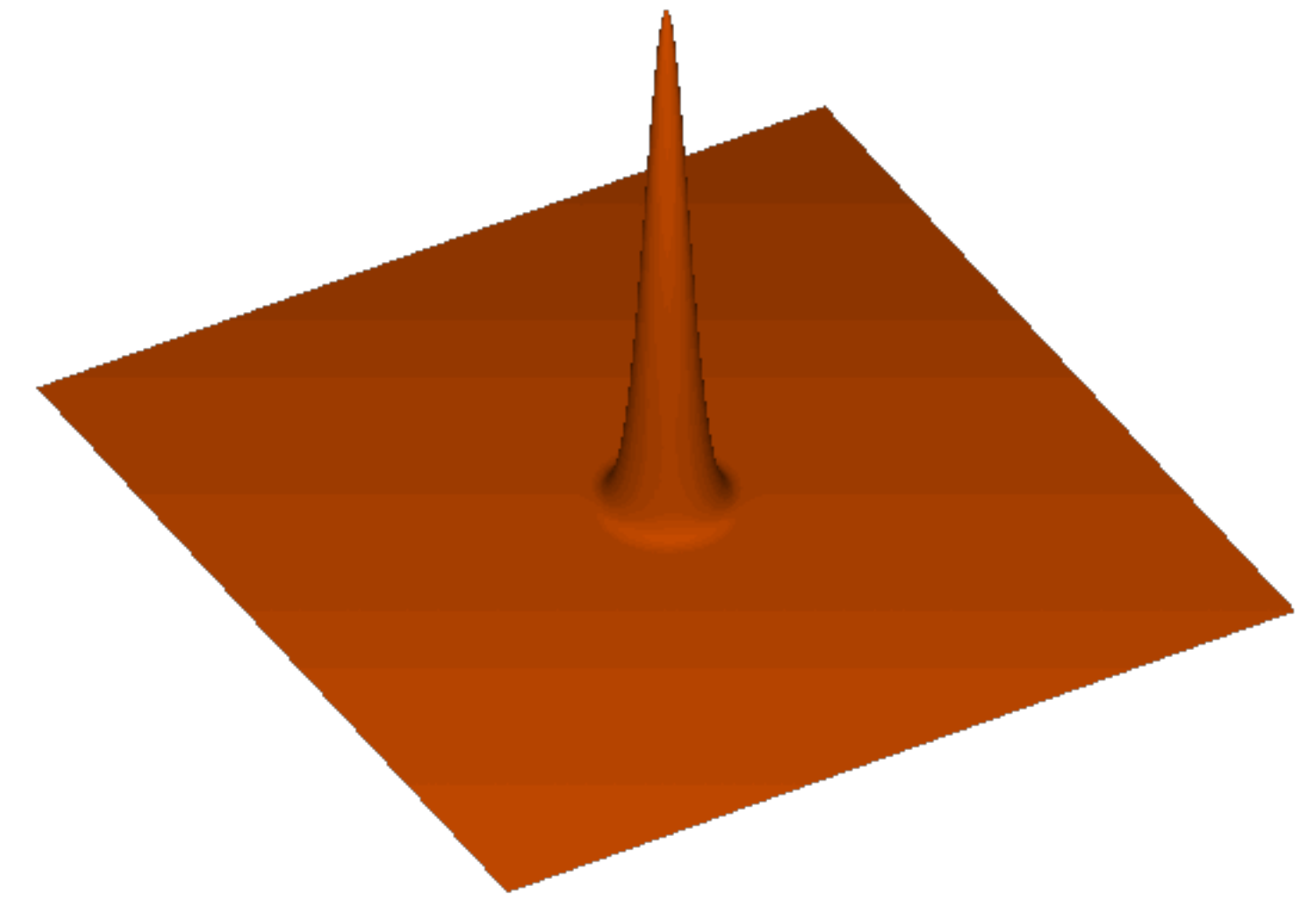

Baryonic Acoustic Oscillations

- Sound waves in primordial plasma

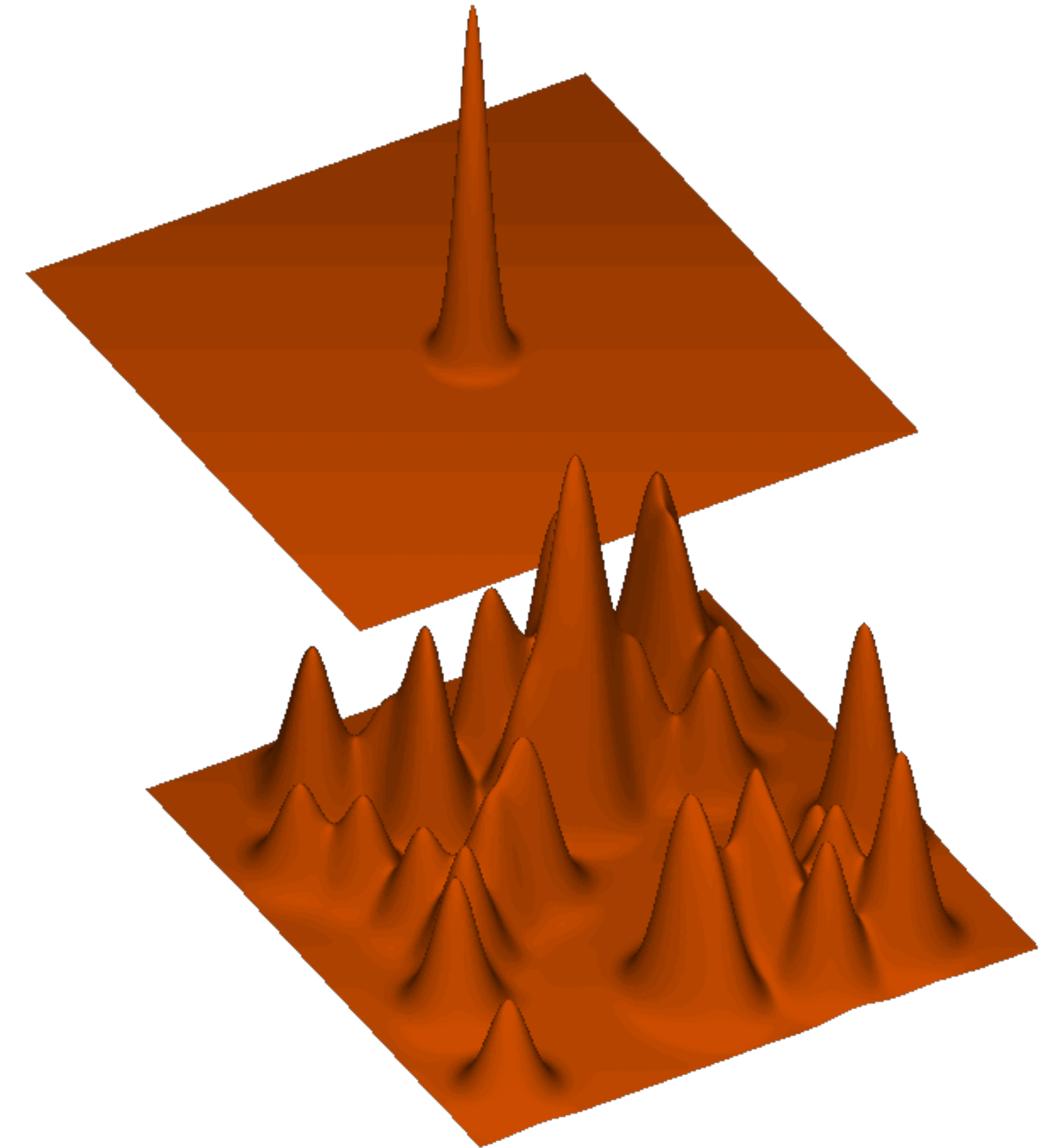

Baryonic Acoustic Oscillations

- Sound waves in primordial plasma
- At recombination ($z \sim 1100$):
 - Pressure-providing photons decouple from baryons
 - Wave stalls at $r_d = \int_{z_d}^{\infty} \frac{c_s(z)}{H(z)} \sim 150 \text{ Mpc}$

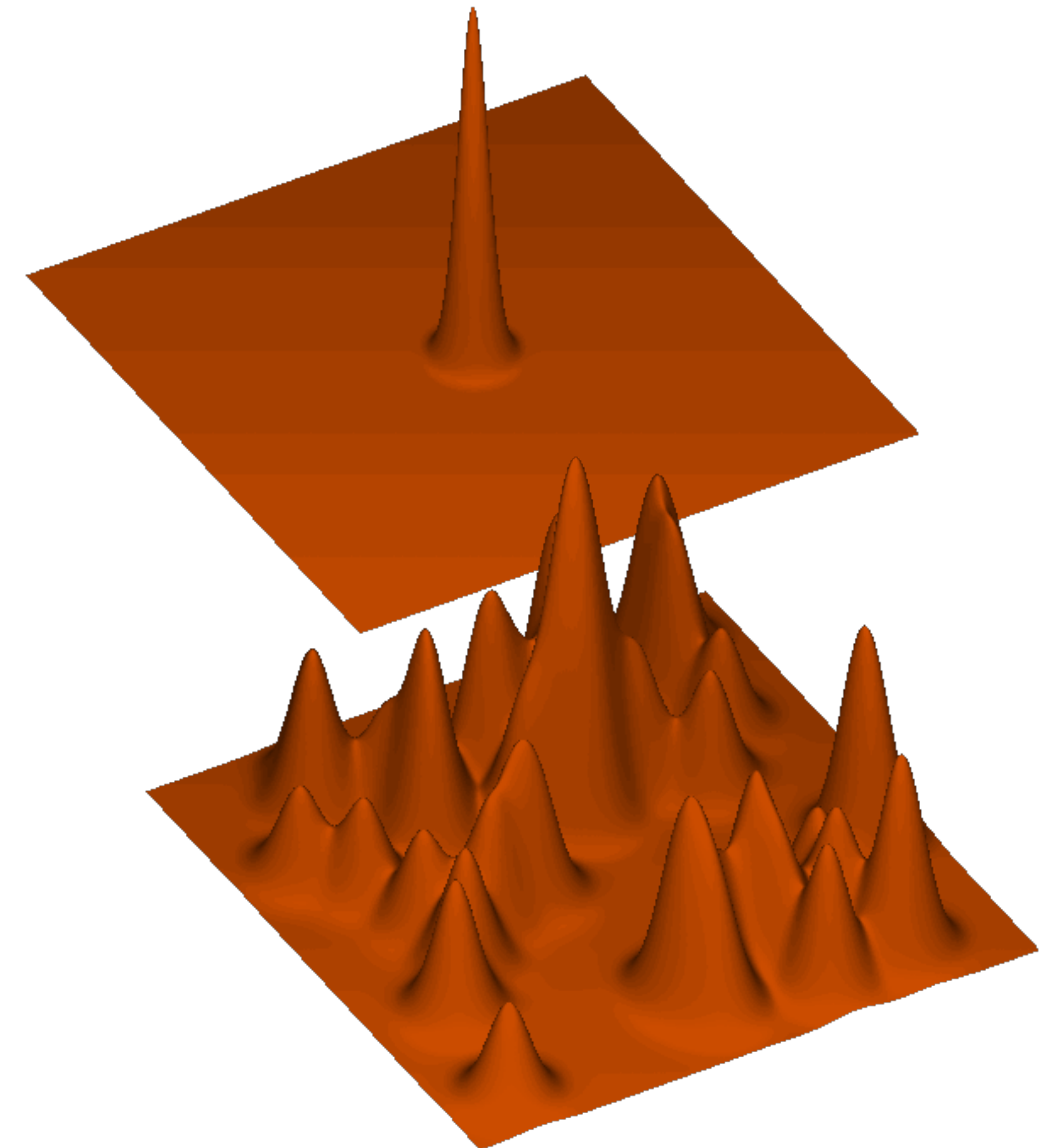

Baryonic Acoustic Oscillations

- Sound waves in primordial plasma
- At recombination ($z \sim 1100$):
 - Pressure-providing photons decouple from baryons
 - Wave stalls at $r_d = \int_{z_d}^{\infty} \frac{c_s(z)}{H(z)} \sim 150 \text{ Mpc}$
- Dark matter overdensities seed galaxy formation with preferred separation r_d

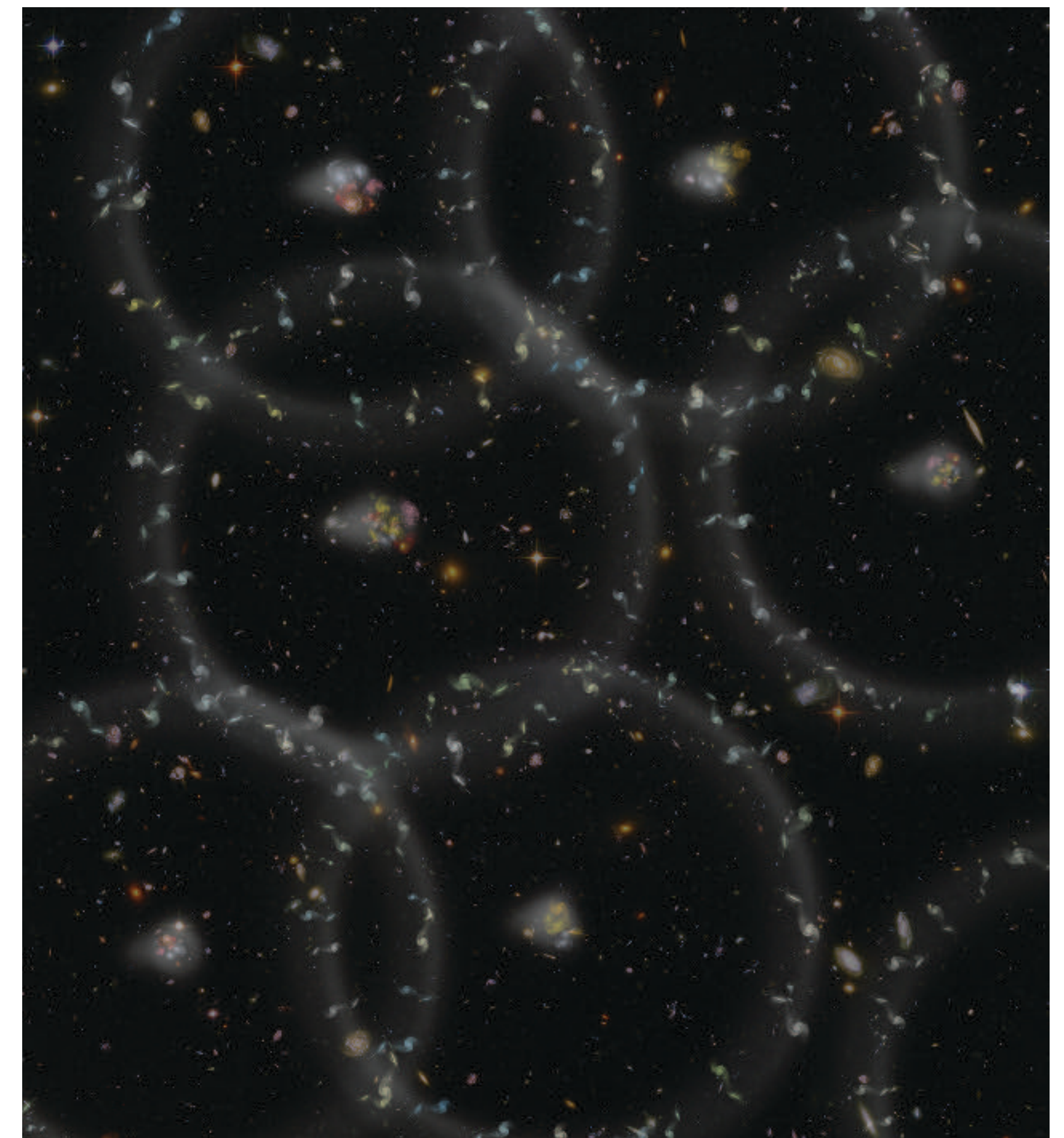

Simplified effect of BAO on galaxy distribution

Zosia Rostomian, Lawrence Berkeley National Laboratory

Baryonic Acoustic Oscillations

- Sound waves in primordial plasma
- At recombination ($z \sim 1100$):
 - Pressure-providing photons decouple from baryons
 - Wave stalls at $r_d = \int_{z_d}^{\infty} \frac{c_s(z)}{H(z)} \sim 150 \text{ Mpc}$
- Dark matter overdensities seed galaxy formation with preferred separation r_d
- Standard 150 Mpc “ruler” at all times
 - Depends on $c_s(z) = c \left[3 \left(1 + \frac{3\rho_B(z)}{4\rho_\gamma(z)} \right) \right]^{-1/2}$

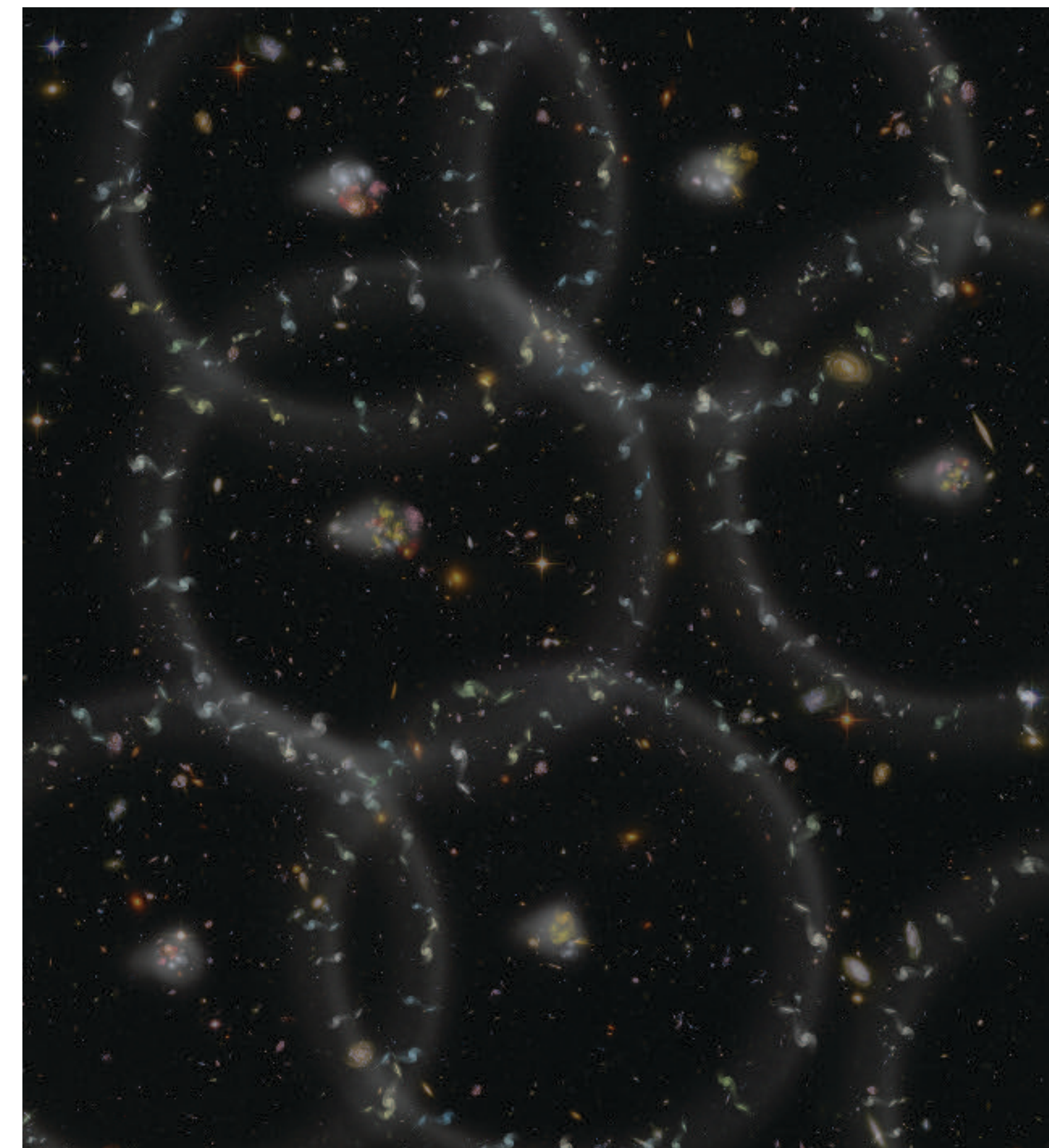

Simplified effect of BAO on galaxy distribution

Zosia Rostomian, Lawrence Berkeley National Laboratory

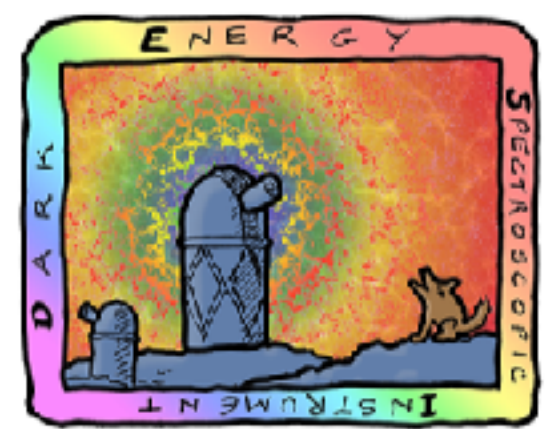

DARK ENERGY
SPECTROSCOPIC
INSTRUMENT

U.S. Department of Energy Office of Science

BAO with DESI

- At multiple redshifts:

BAO with DESI

- At multiple redshifts:

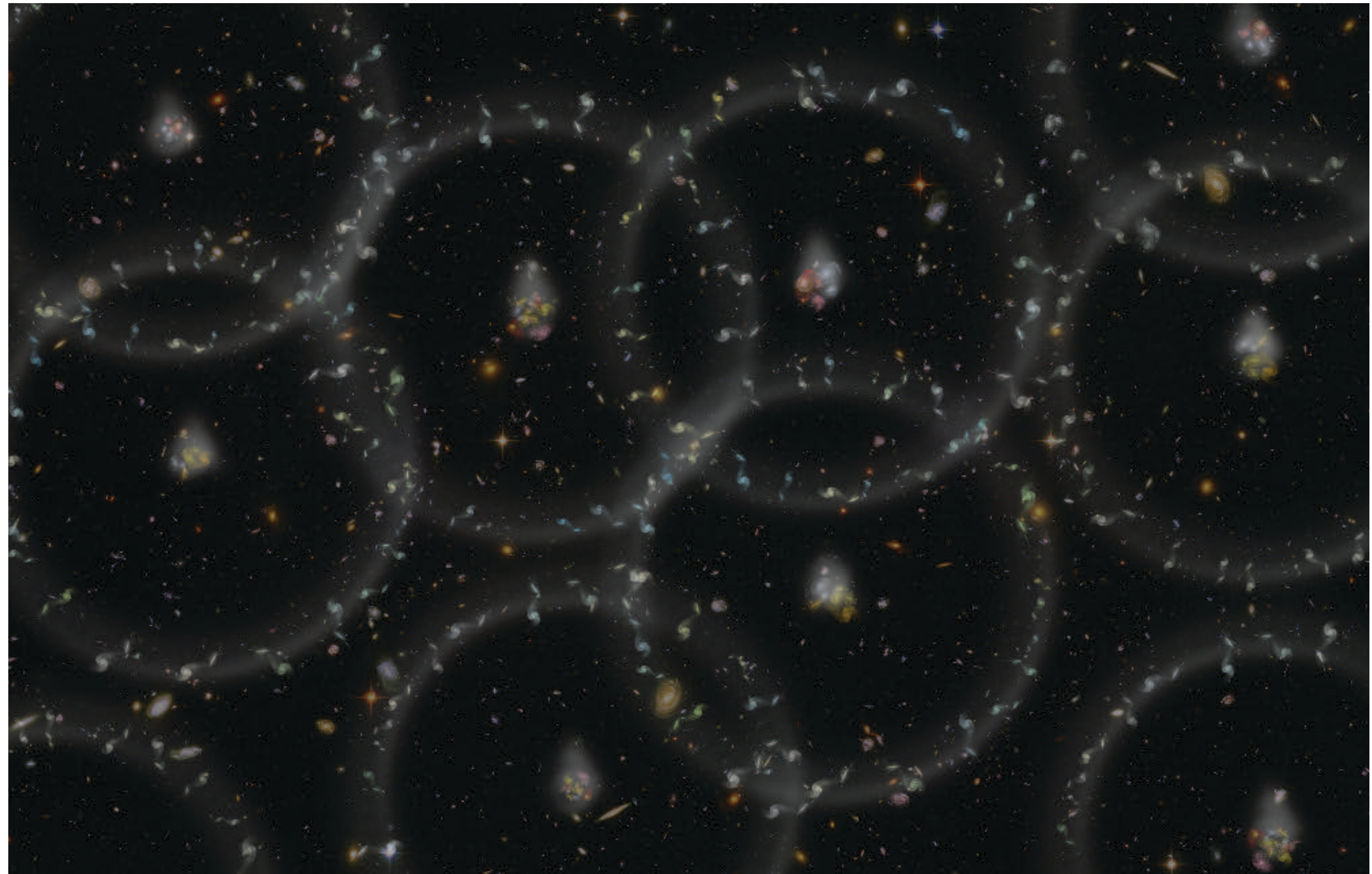

Zosia Rostomian, Lawrence Berkeley National Laboratory

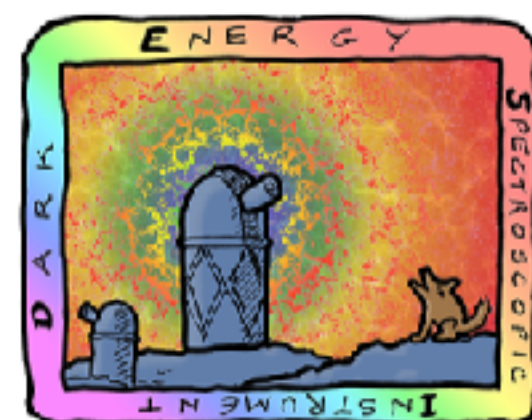

DARK ENERGY
SPECTROSCOPIC
INSTRUMENT

U.S. Department of Energy Office of Science

BAO with DESI

- At multiple redshifts:

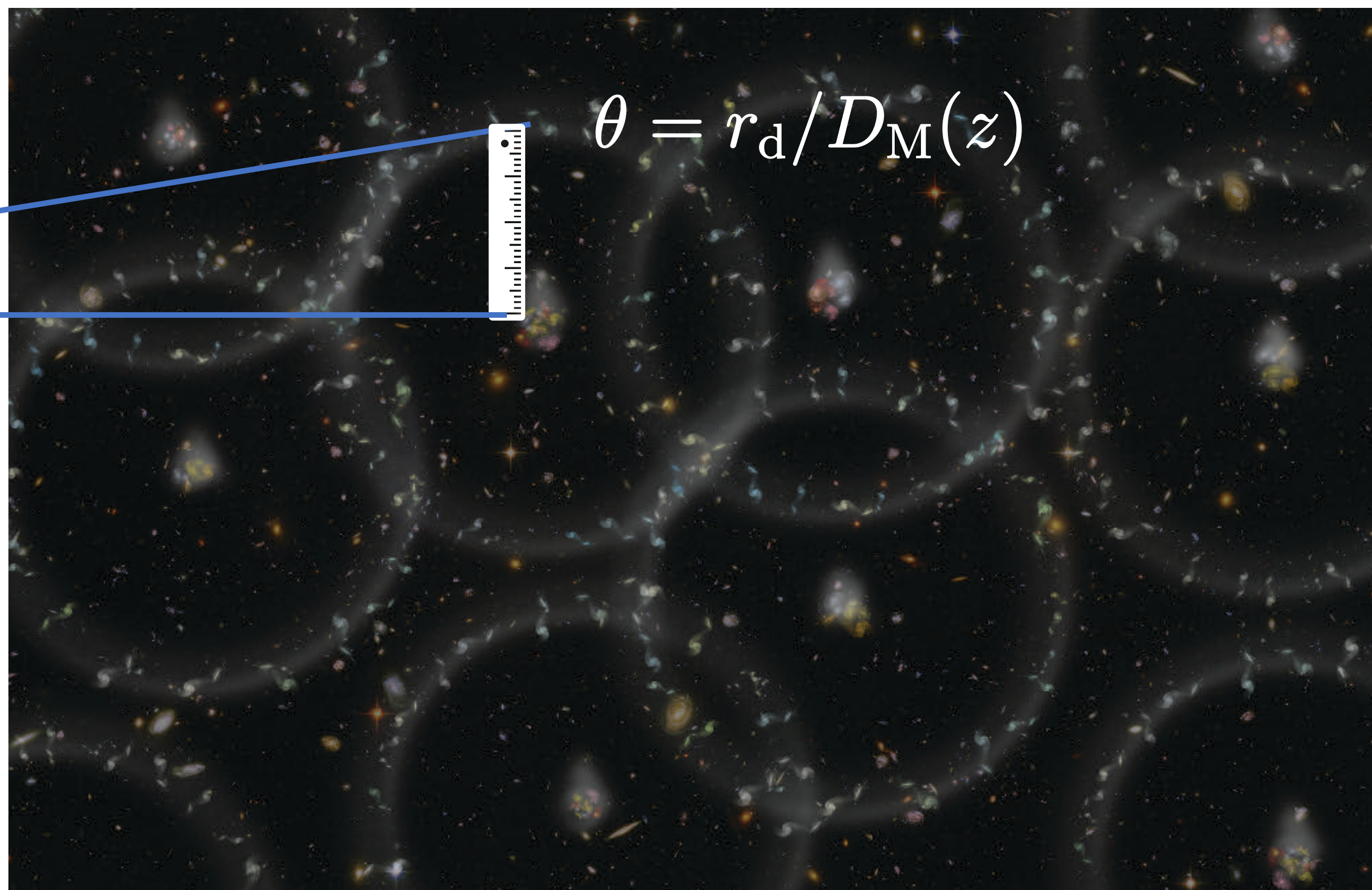

Zosia Rostomian, Lawrence Berkeley National Laboratory

BAO with DESI

- At multiple redshifts:

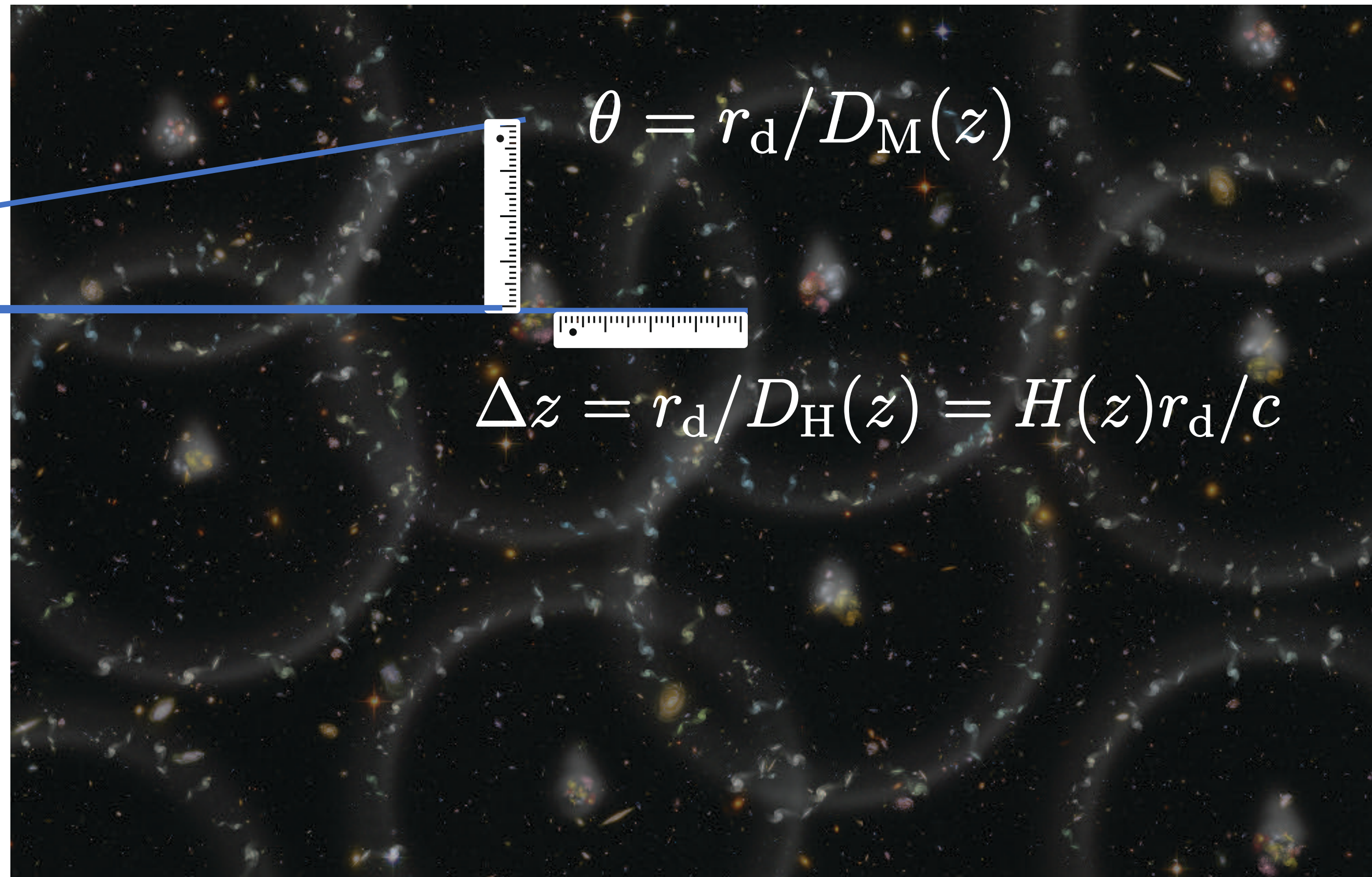

Zosia Rostomian, Lawrence Berkeley National Laboratory

BAO with DESI

- At multiple redshifts:

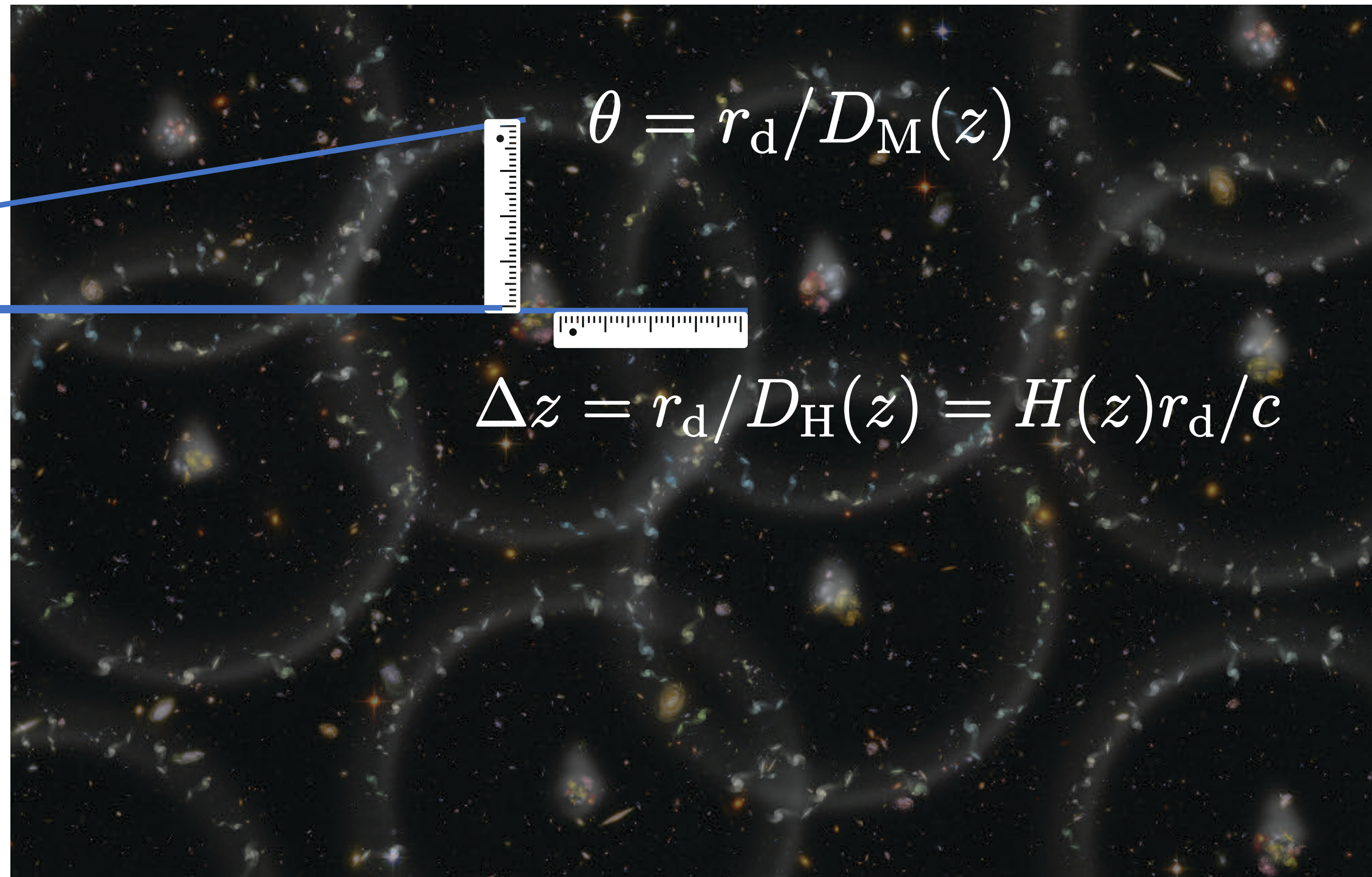

- Probes expansion history \rightarrow dark energy

Zosia Rostomian, Lawrence Berkeley National Laboratory

BAO with DESI

- BAO feature = bump in the 2-point correlation function

Increasing redshift

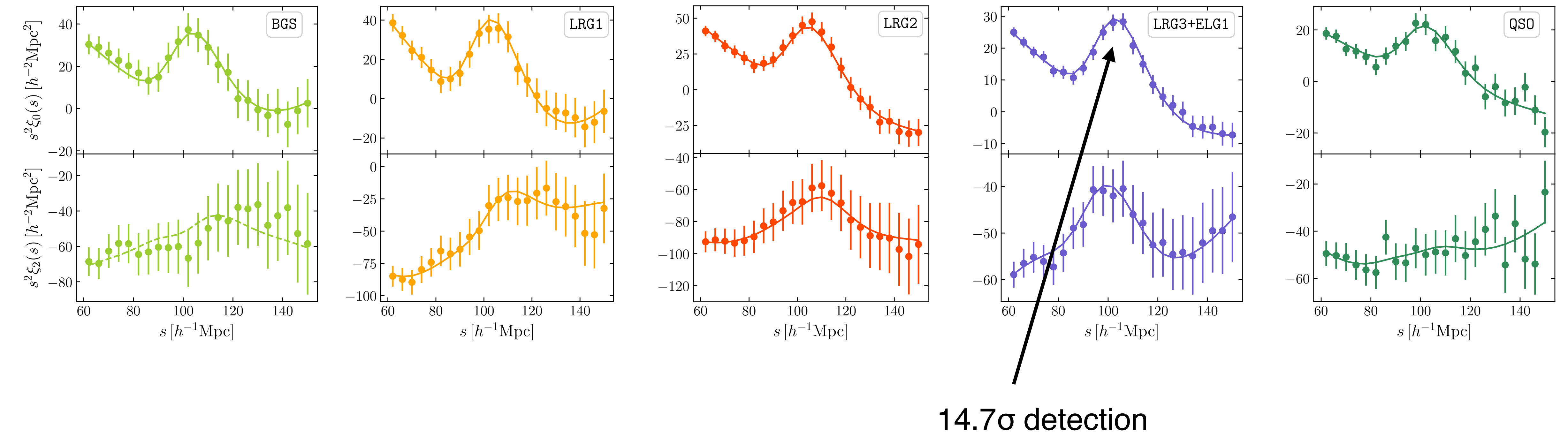

Robustness checks

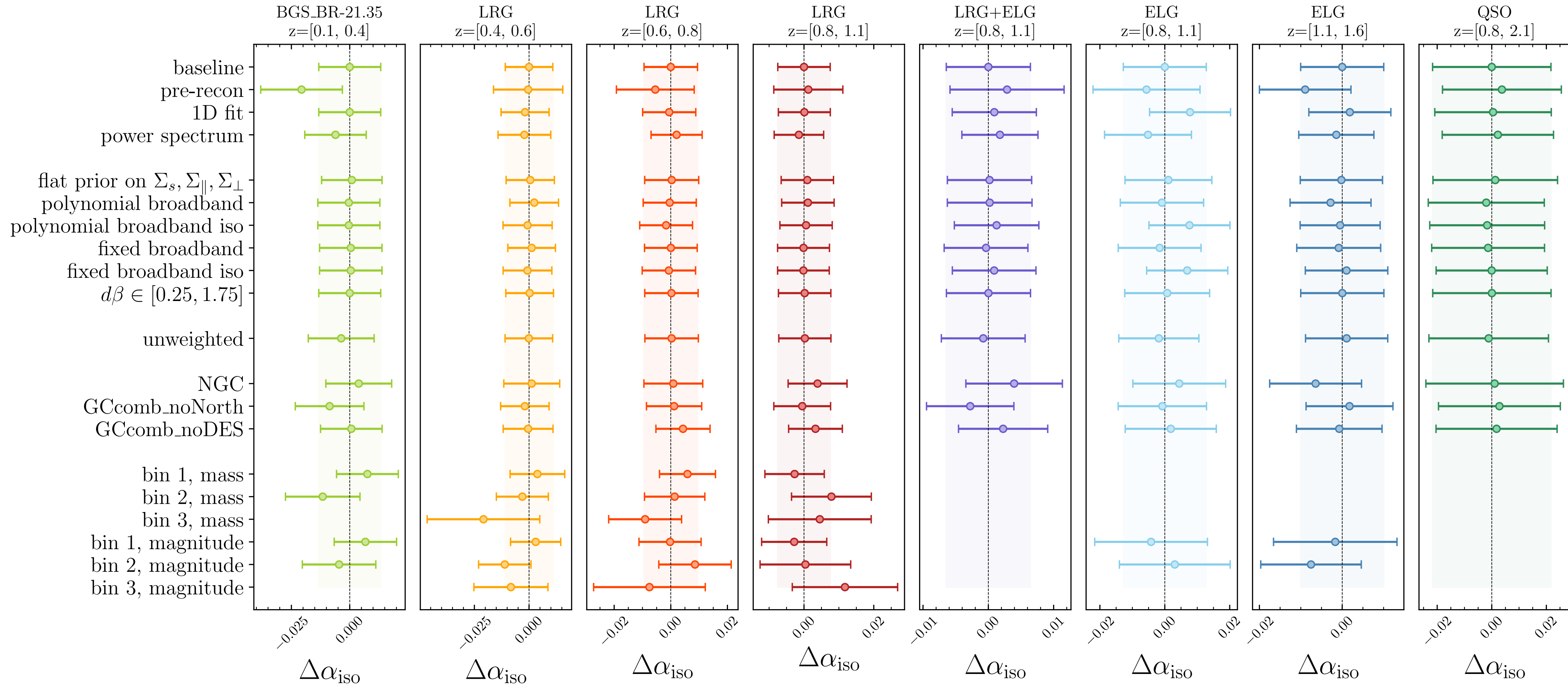

Robustness checks

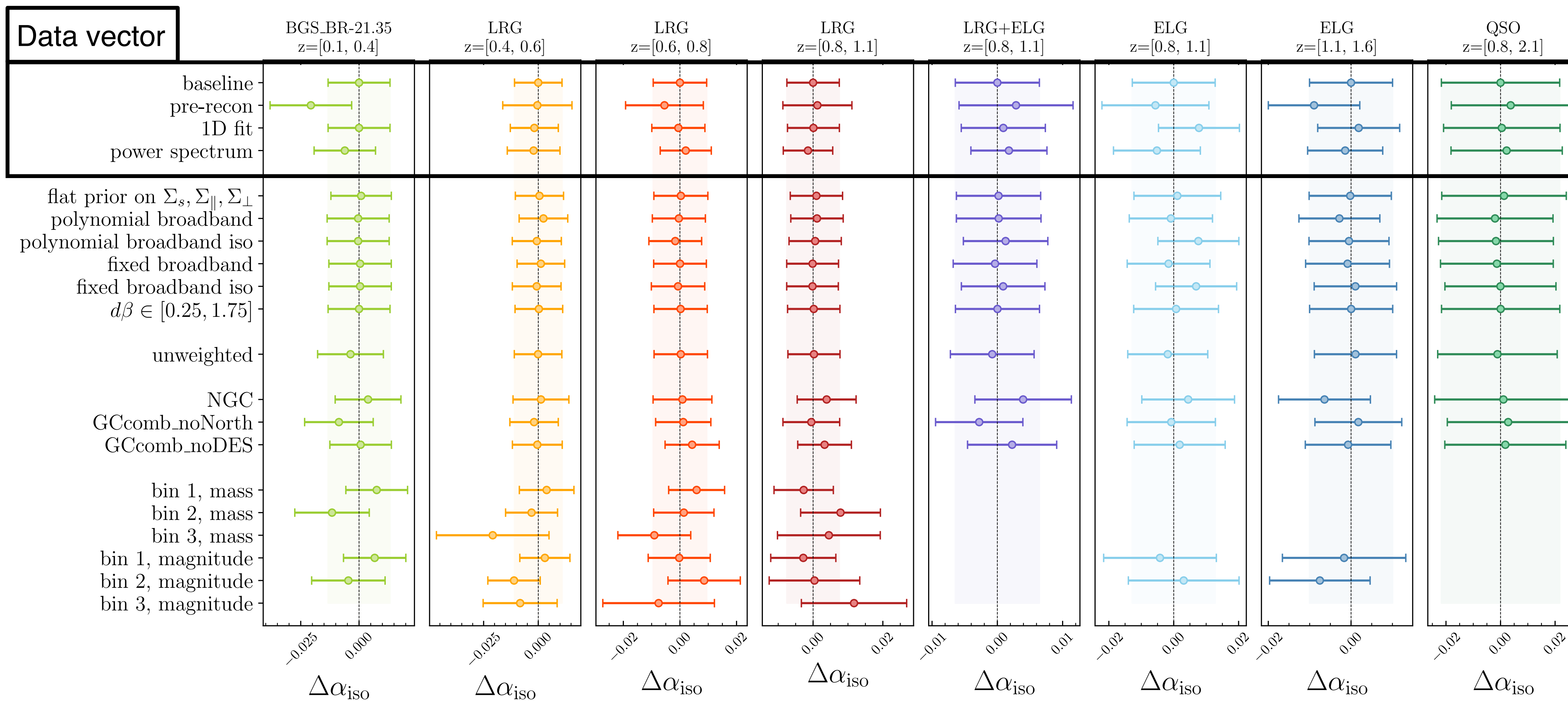

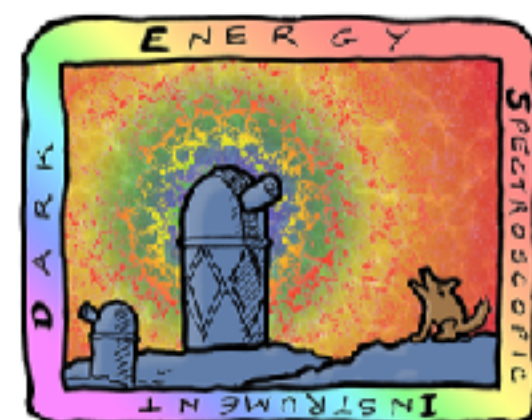

**DARK ENERGY
SPECTROSCOPIC
INSTRUMENT**

U.S. Department of Energy Office of Science

Robustness checks

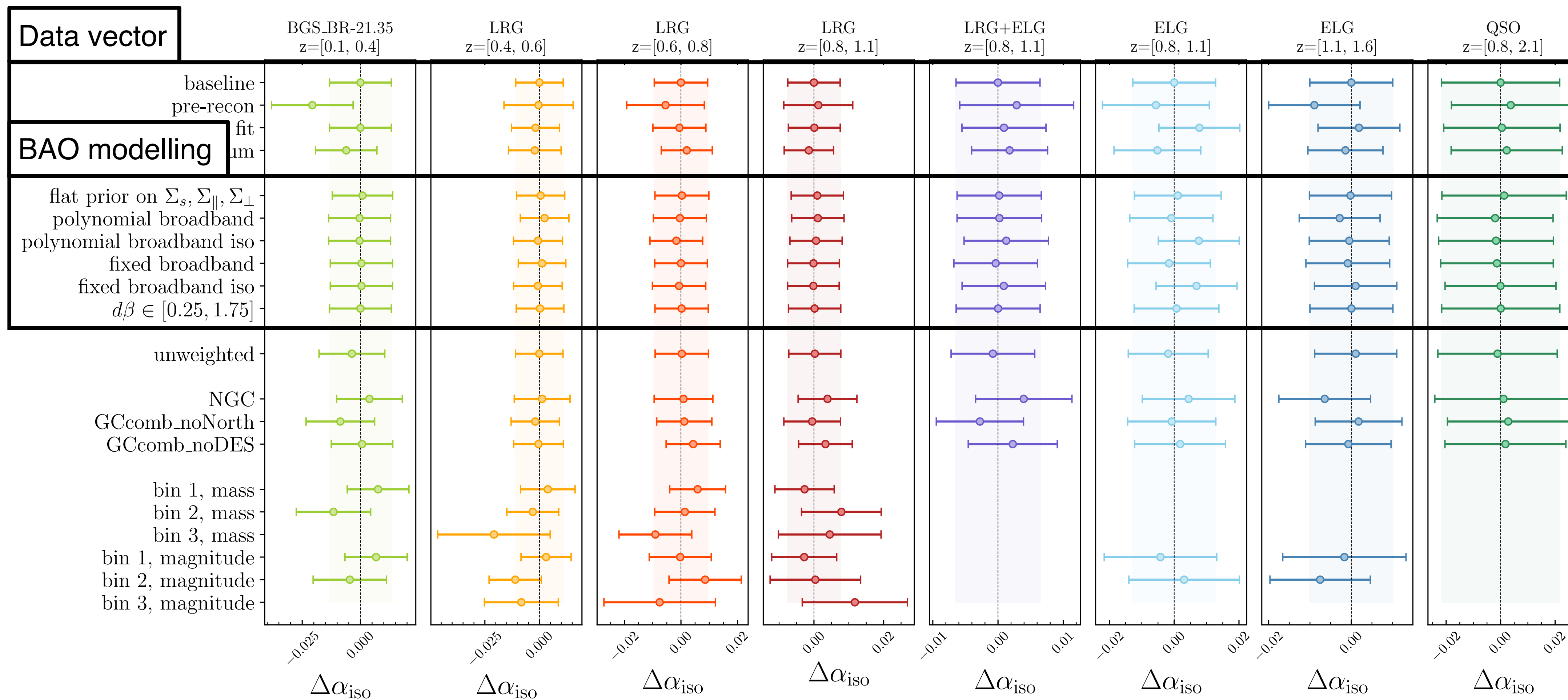

Robustness checks

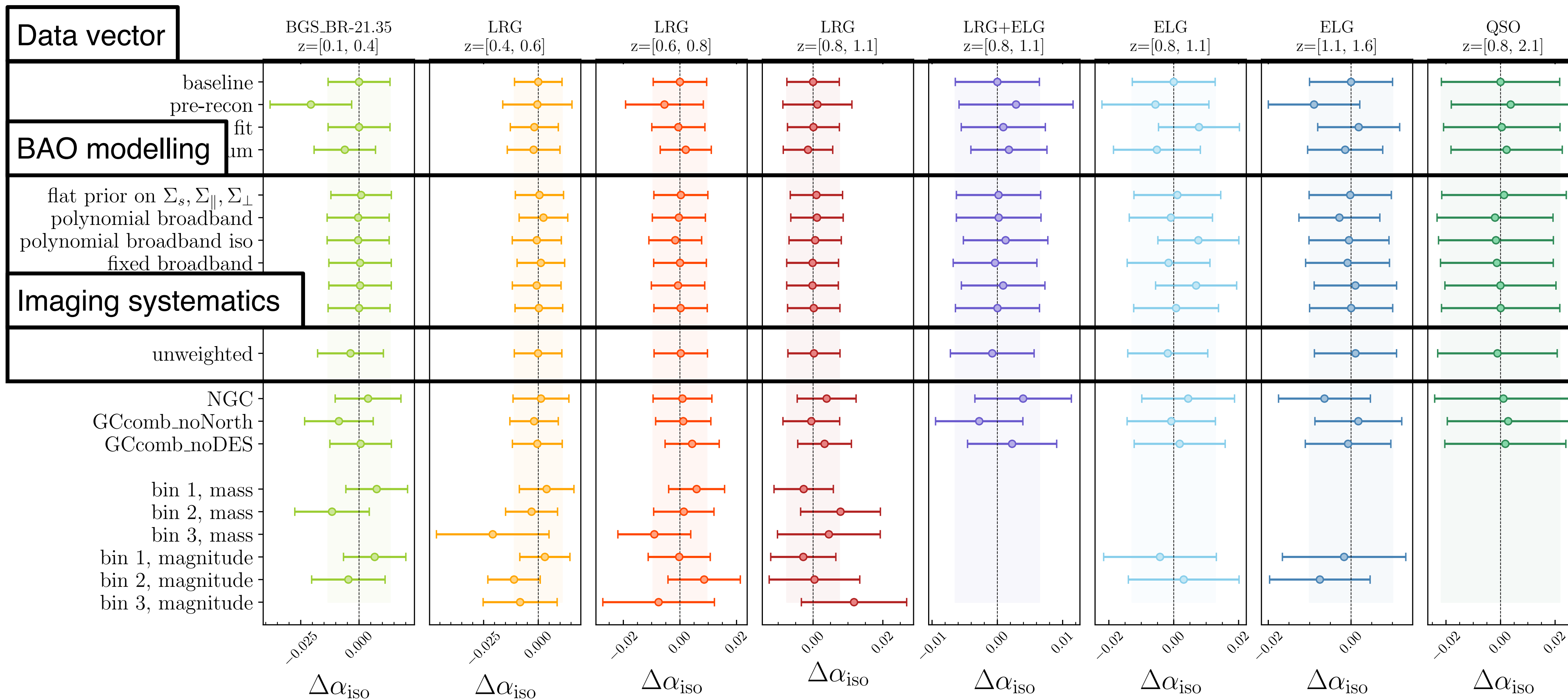

Robustness checks

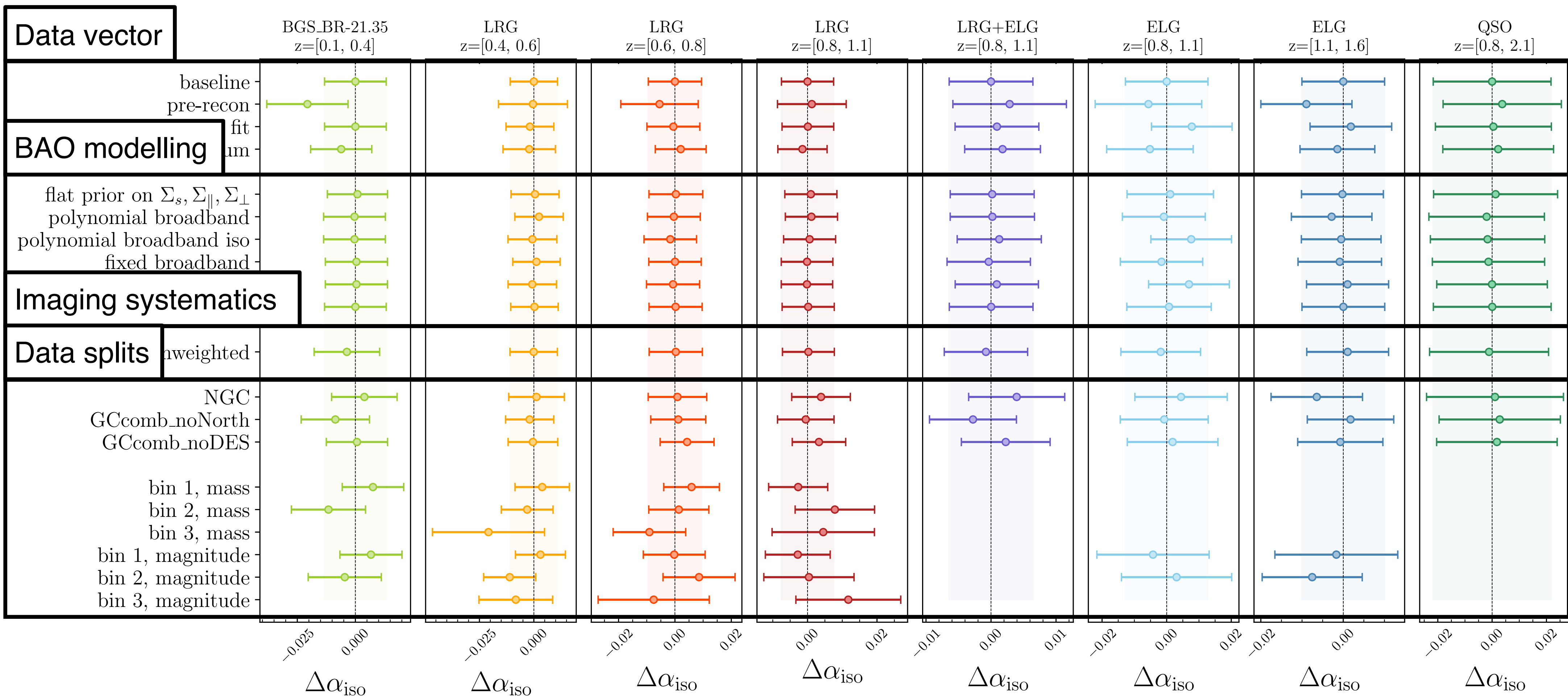

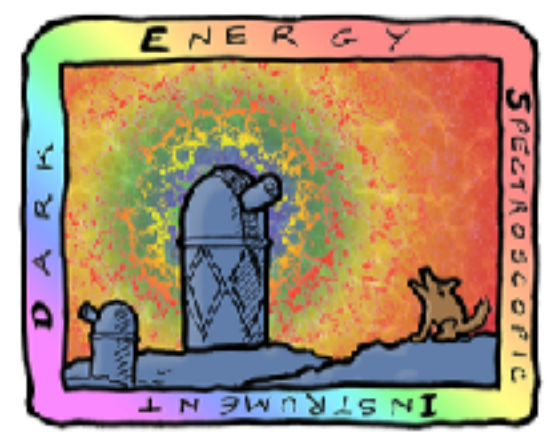

DARK ENERGY
SPECTROSCOPIC
INSTRUMENT

U.S. Department of Energy Office of Science

DESI DR2 BAO results

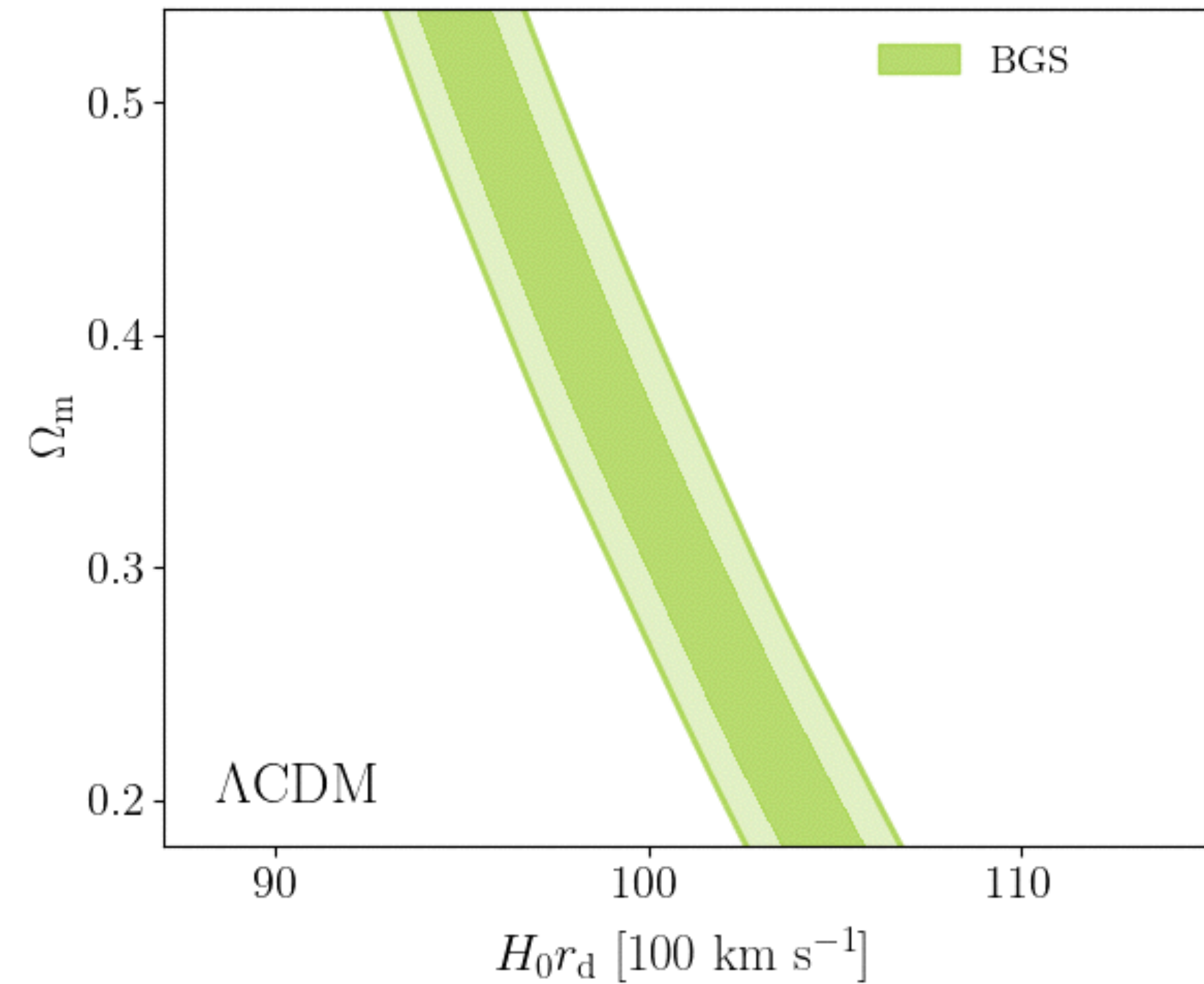
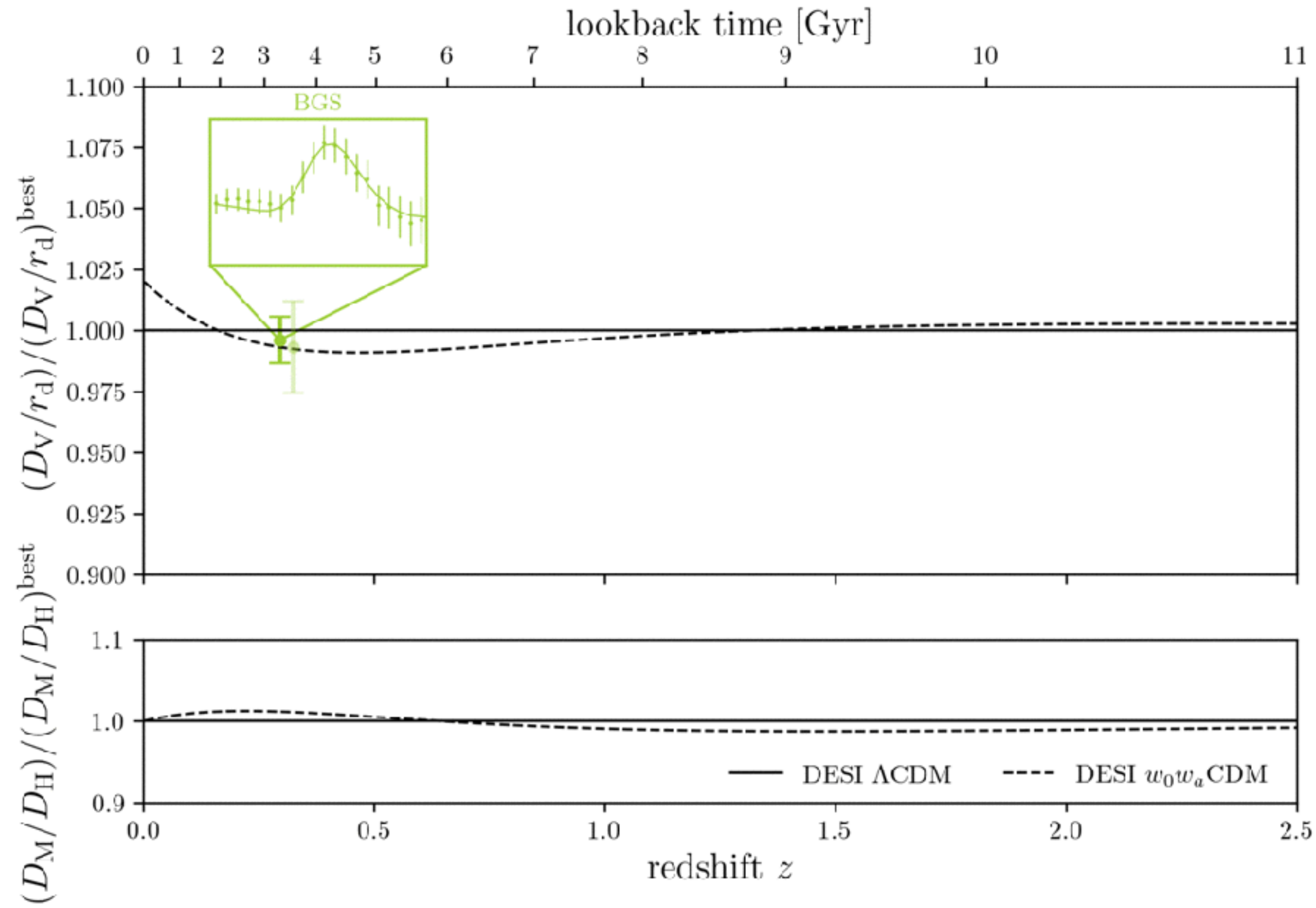

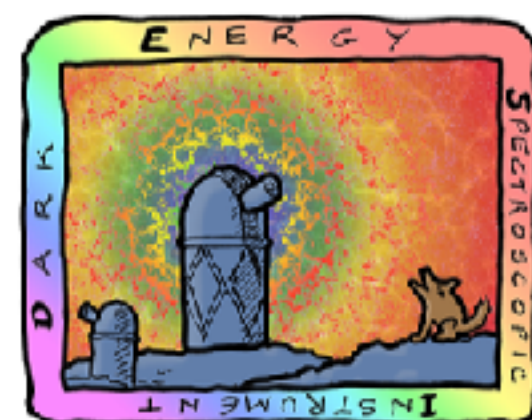

DARK ENERGY
SPECTROSCOPIC
INSTRUMENT

U.S. Department of Energy Office of Science

DESI DR2 BAO results

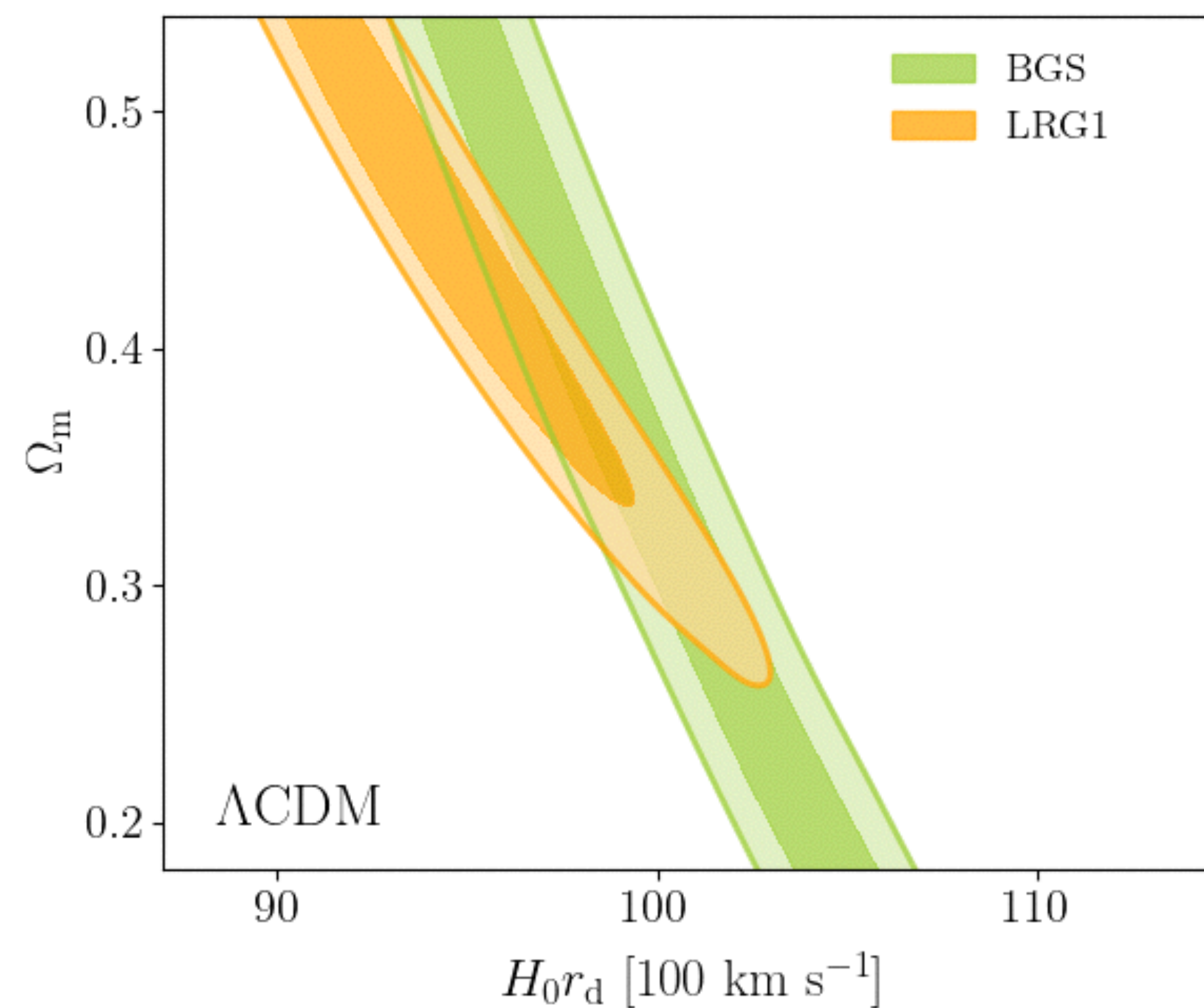
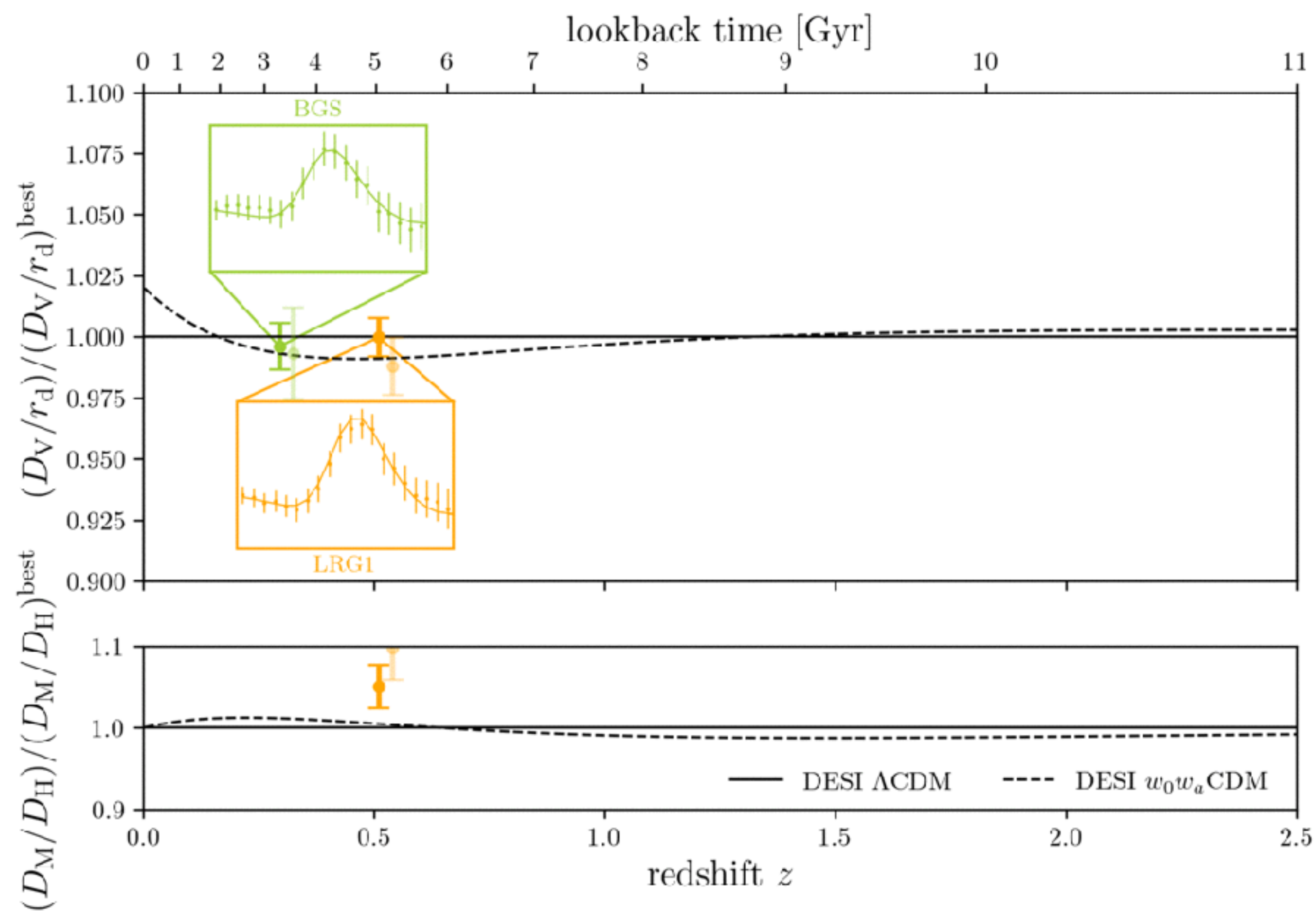

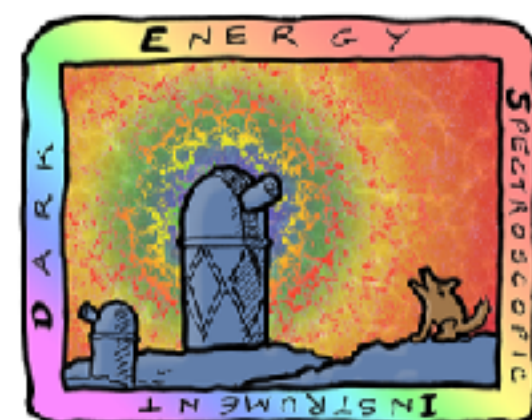

DARK ENERGY
SPECTROSCOPIC
INSTRUMENT

U.S. Department of Energy Office of Science

DESI DR2 BAO results

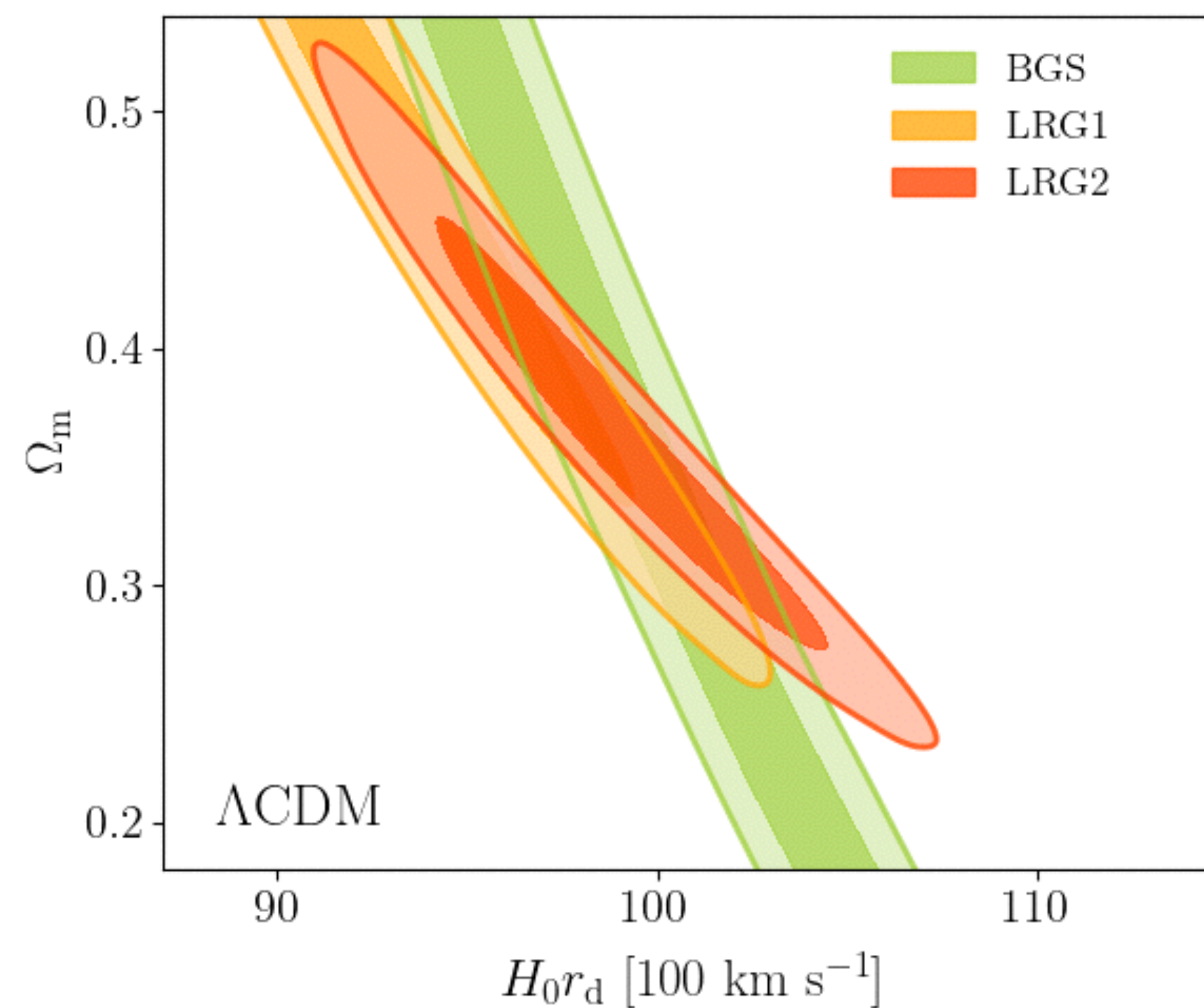
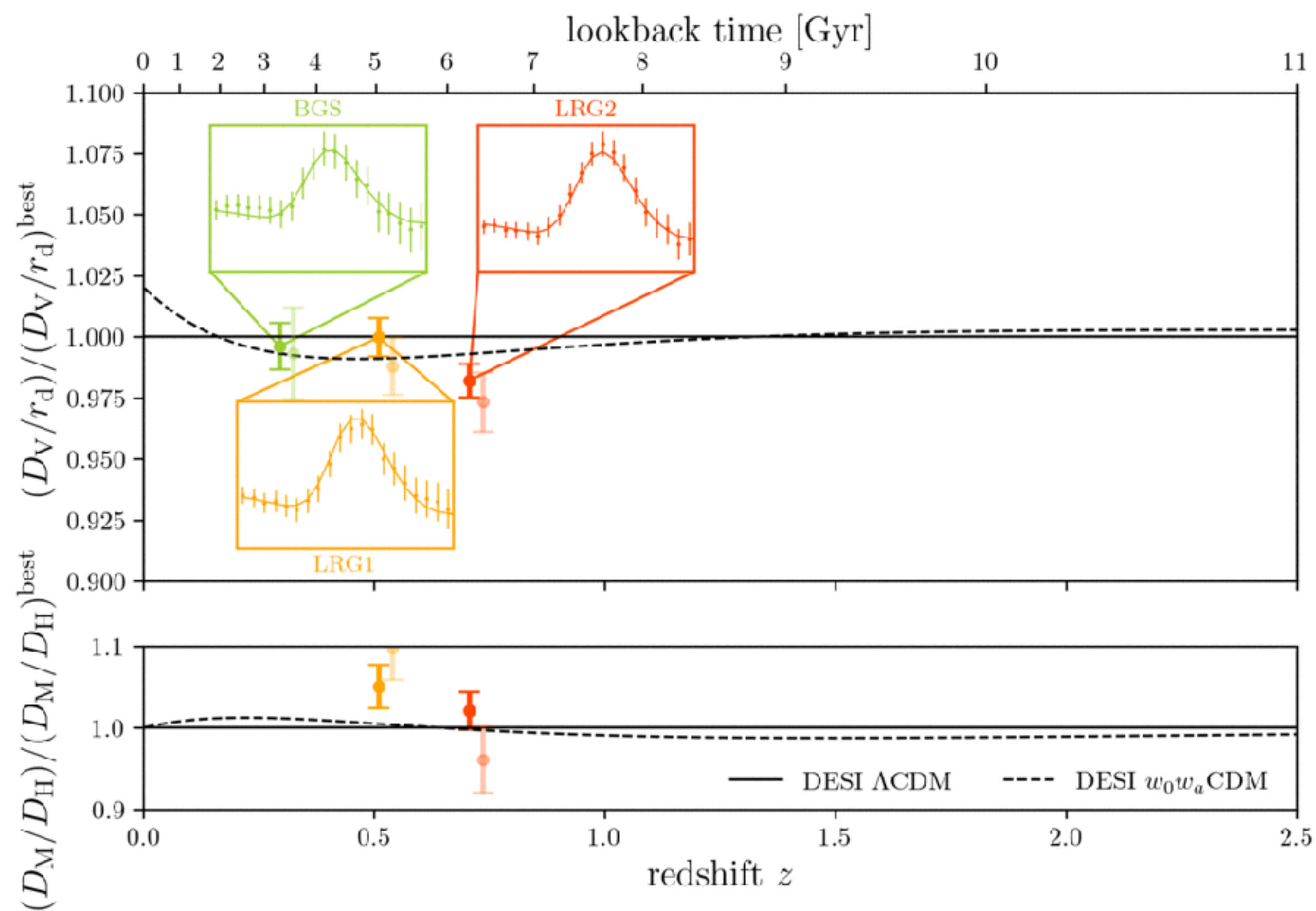

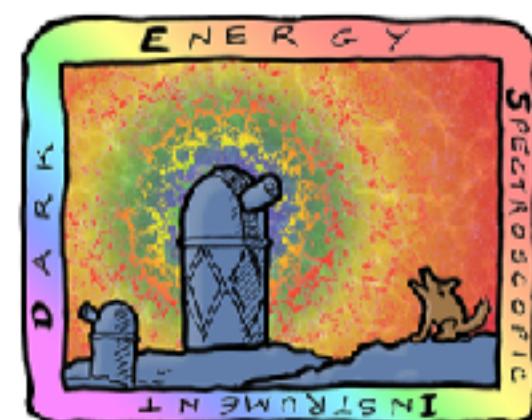

DARK ENERGY
SPECTROSCOPIC
INSTRUMENT

U.S. Department of Energy Office of Science

DESI DR2 BAO results

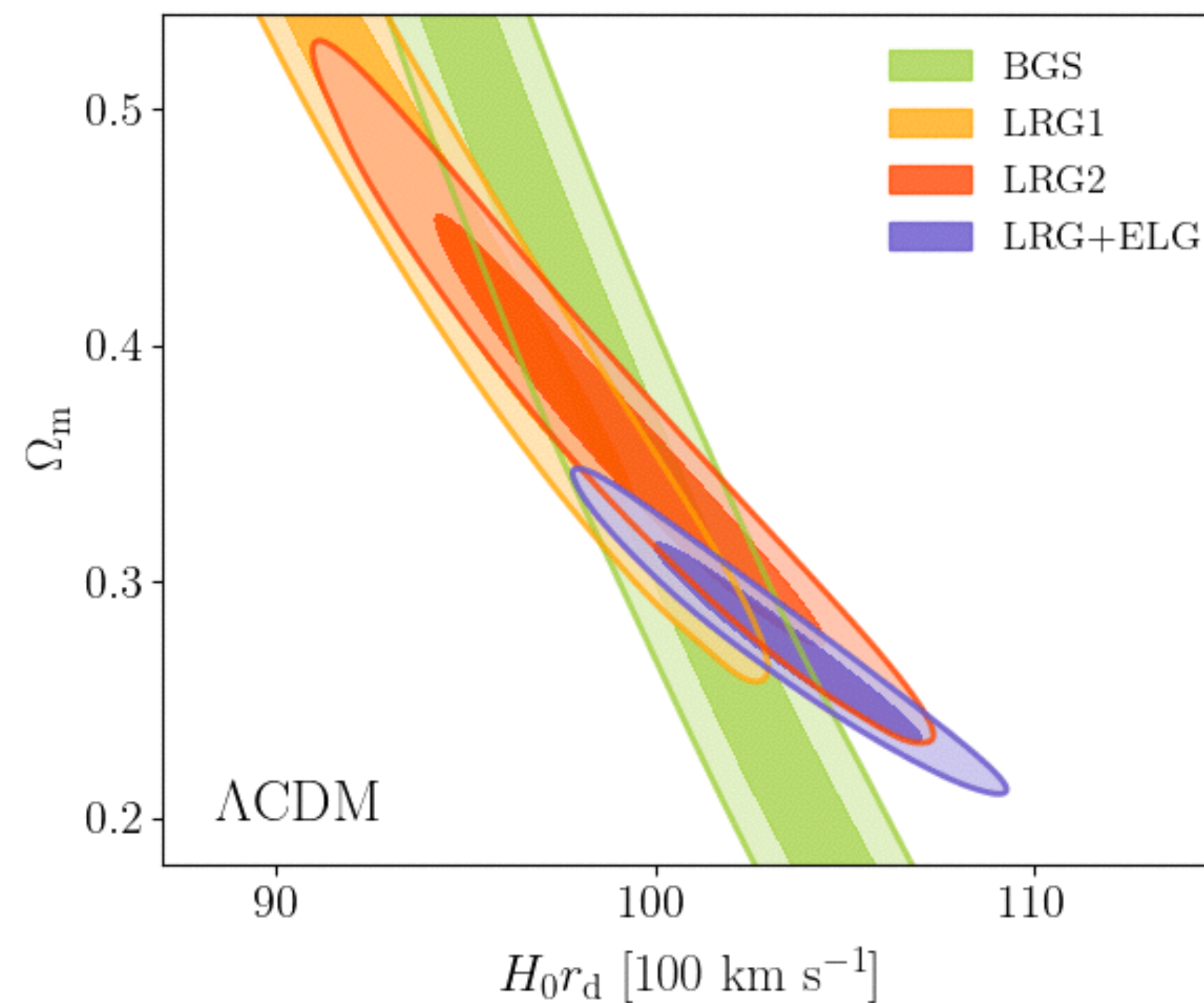
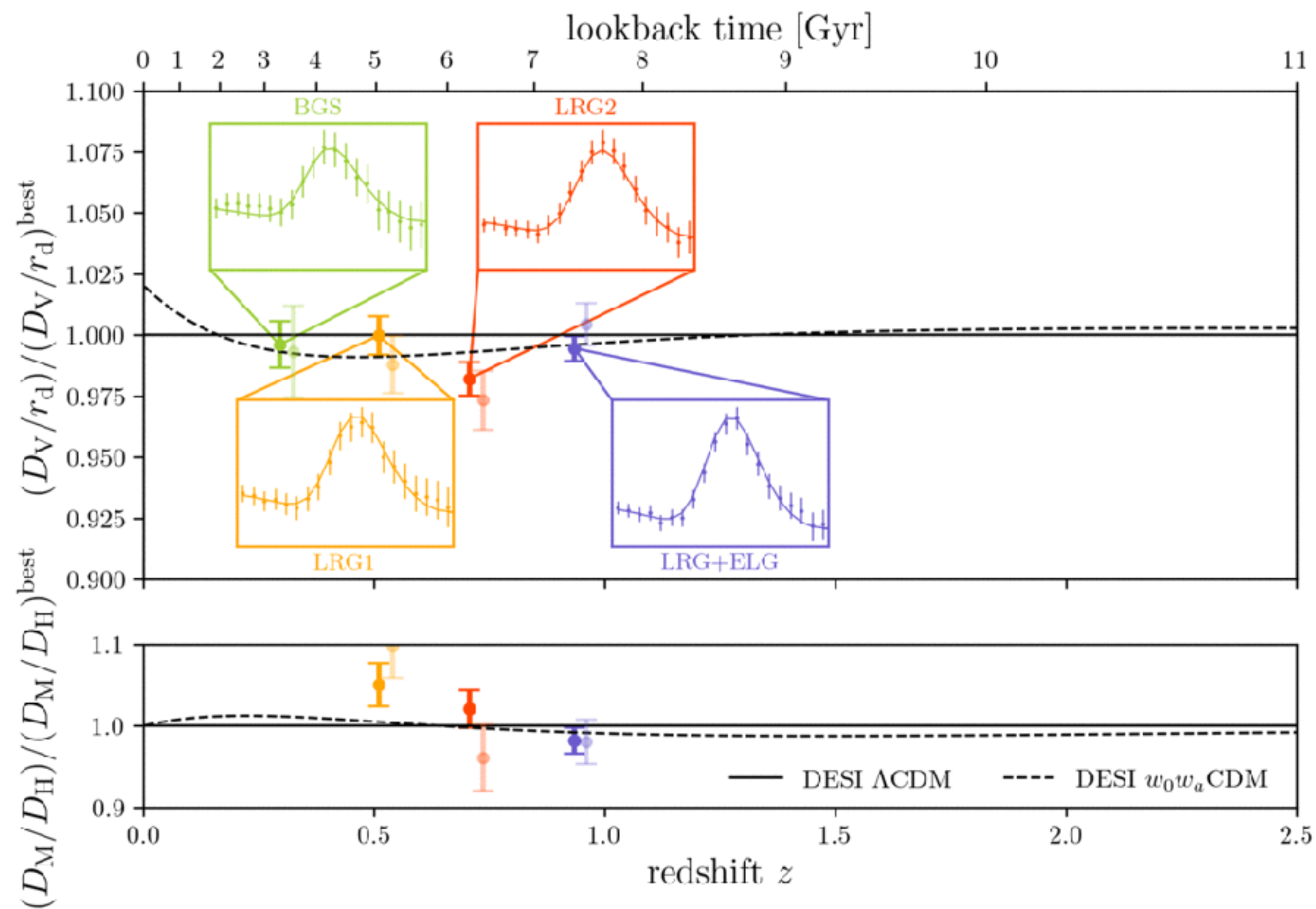

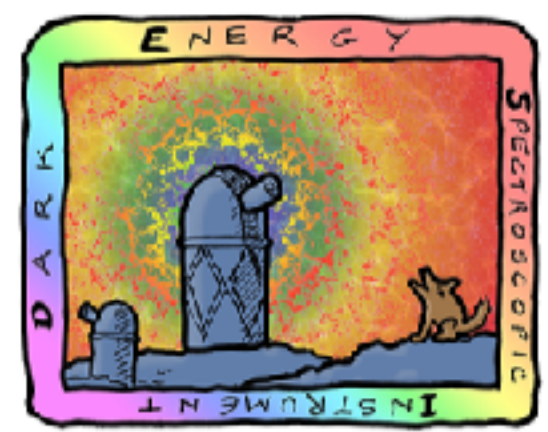

DARK ENERGY
SPECTROSCOPIC
INSTRUMENT

U.S. Department of Energy Office of Science

DESI DR2 BAO results

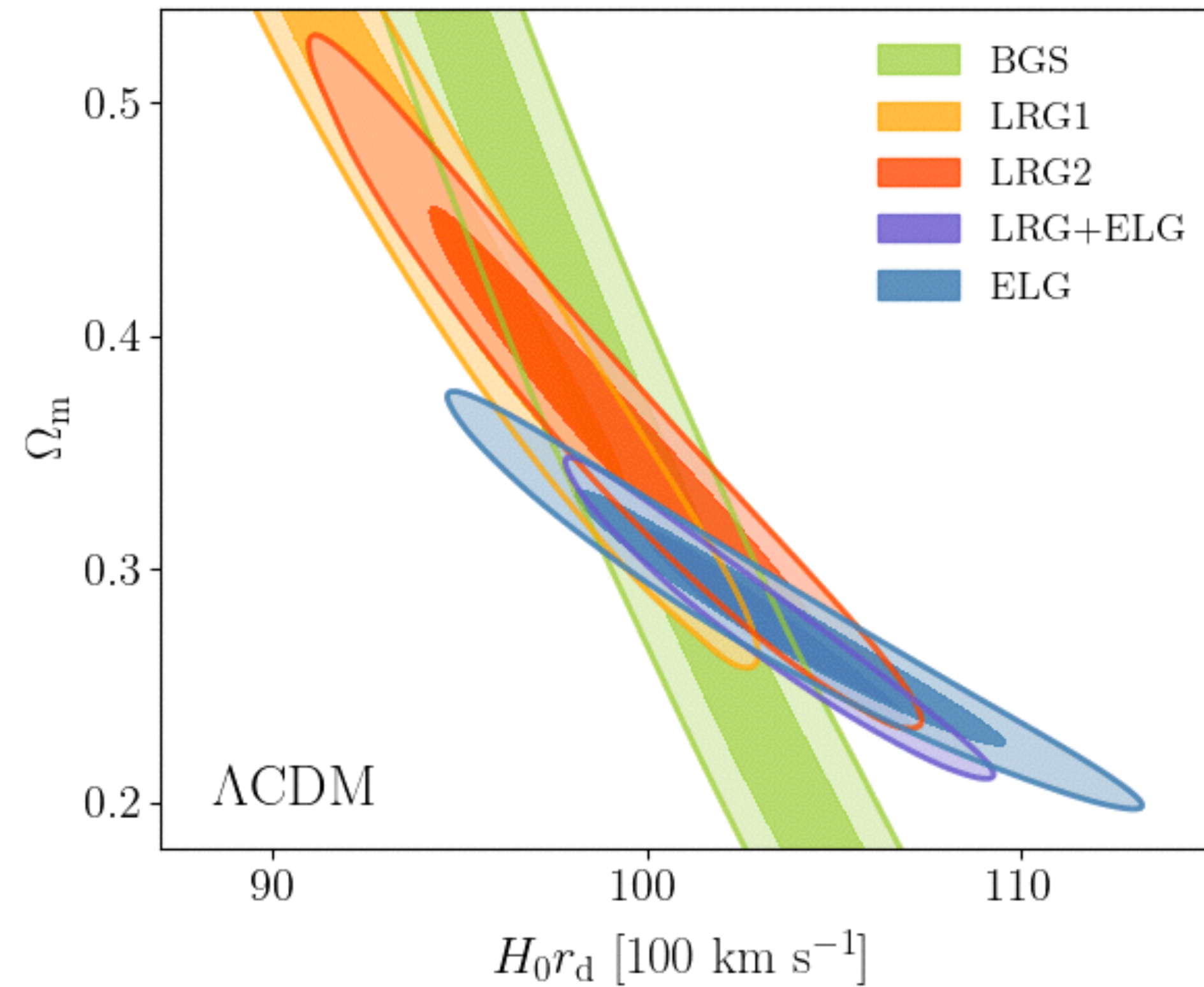
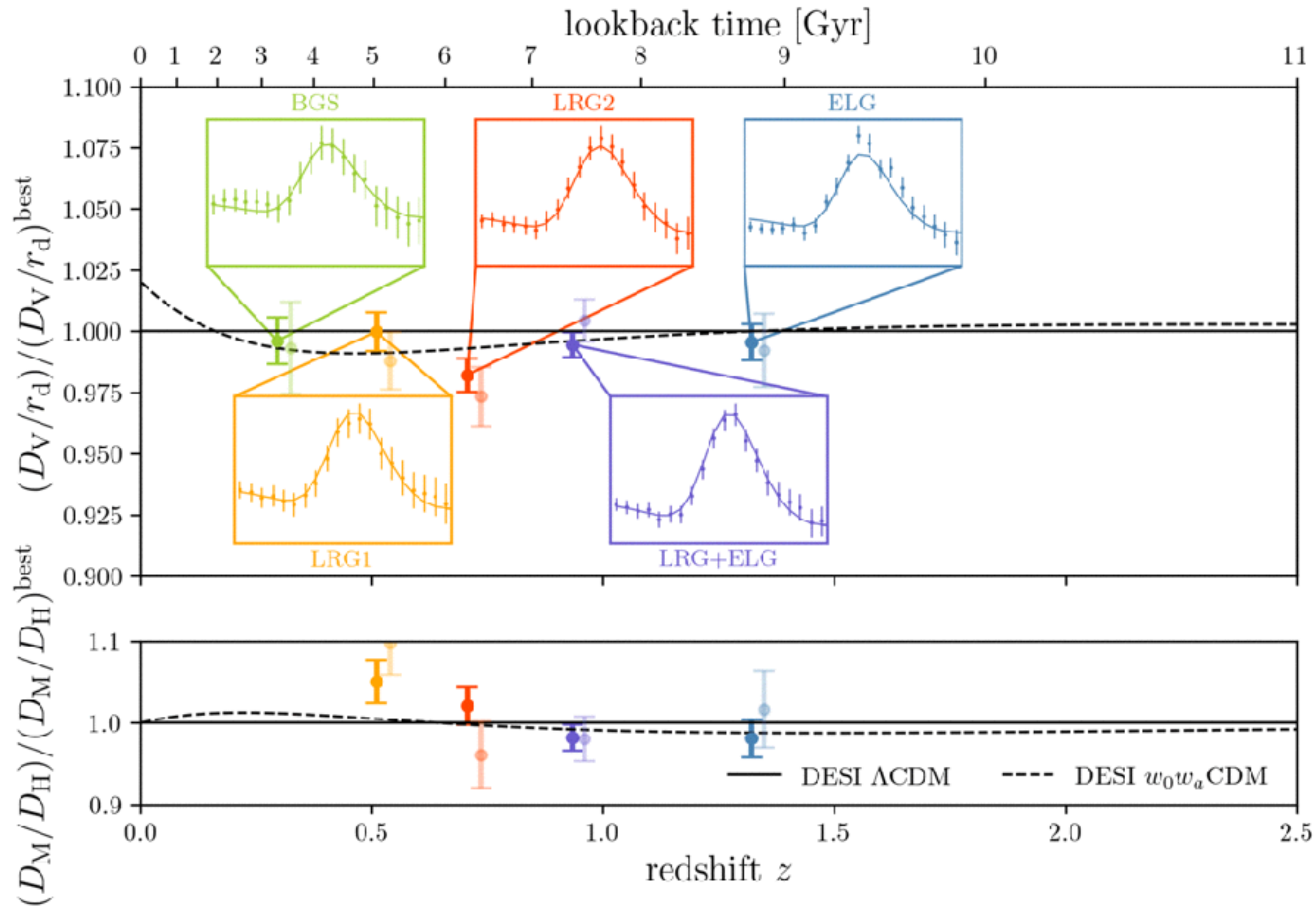

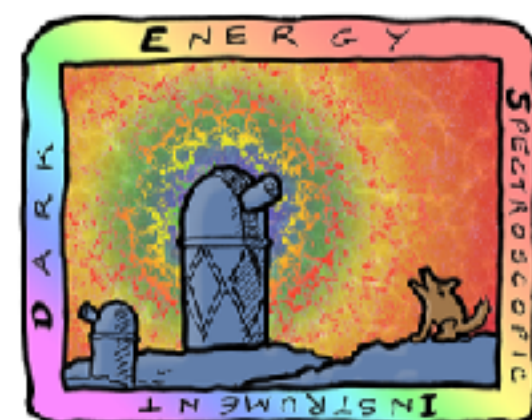

DARK ENERGY
SPECTROSCOPIC
INSTRUMENT

U.S. Department of Energy Office of Science

DESI DR2 BAO results

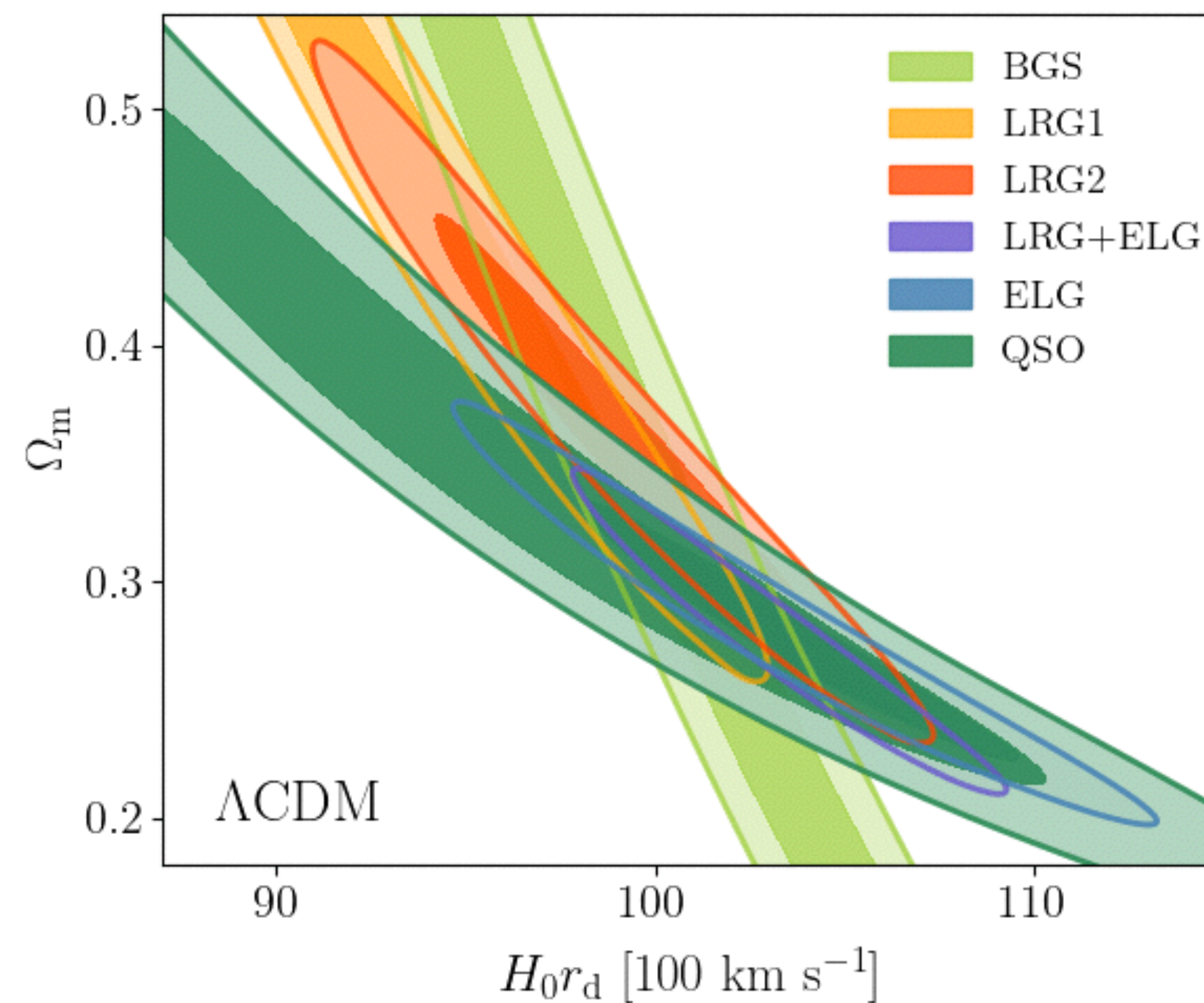
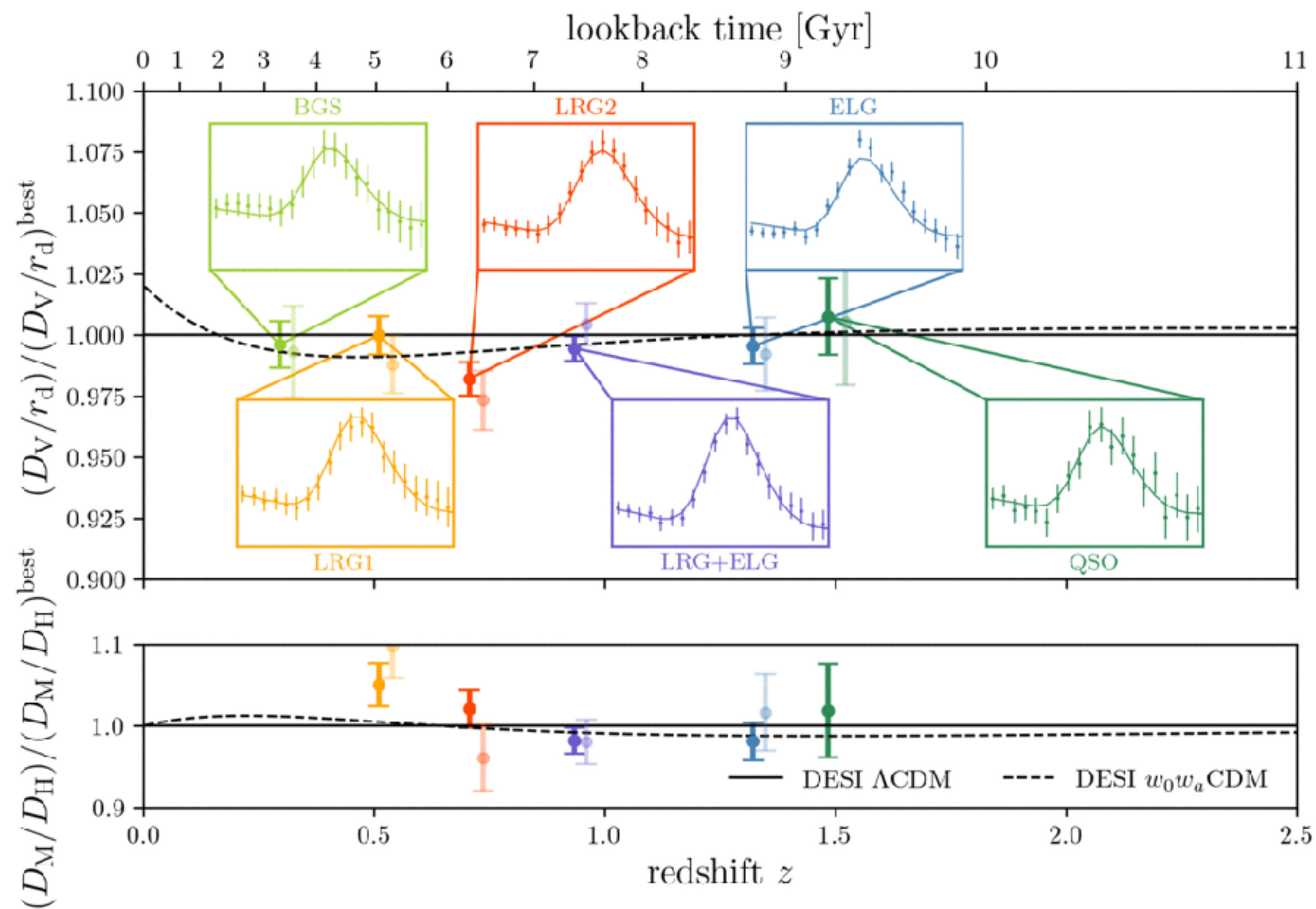

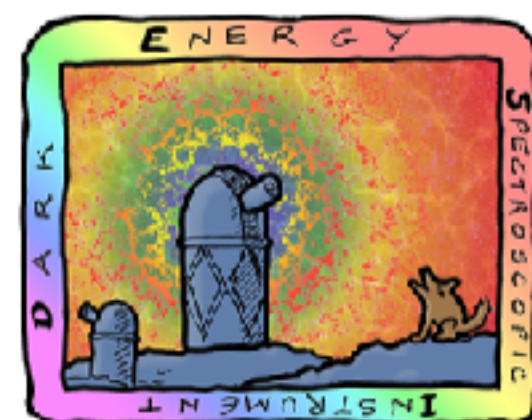

DARK ENERGY
SPECTROSCOPIC
INSTRUMENT

U.S. Department of Energy Office of Science

DESI DR2 BAO results

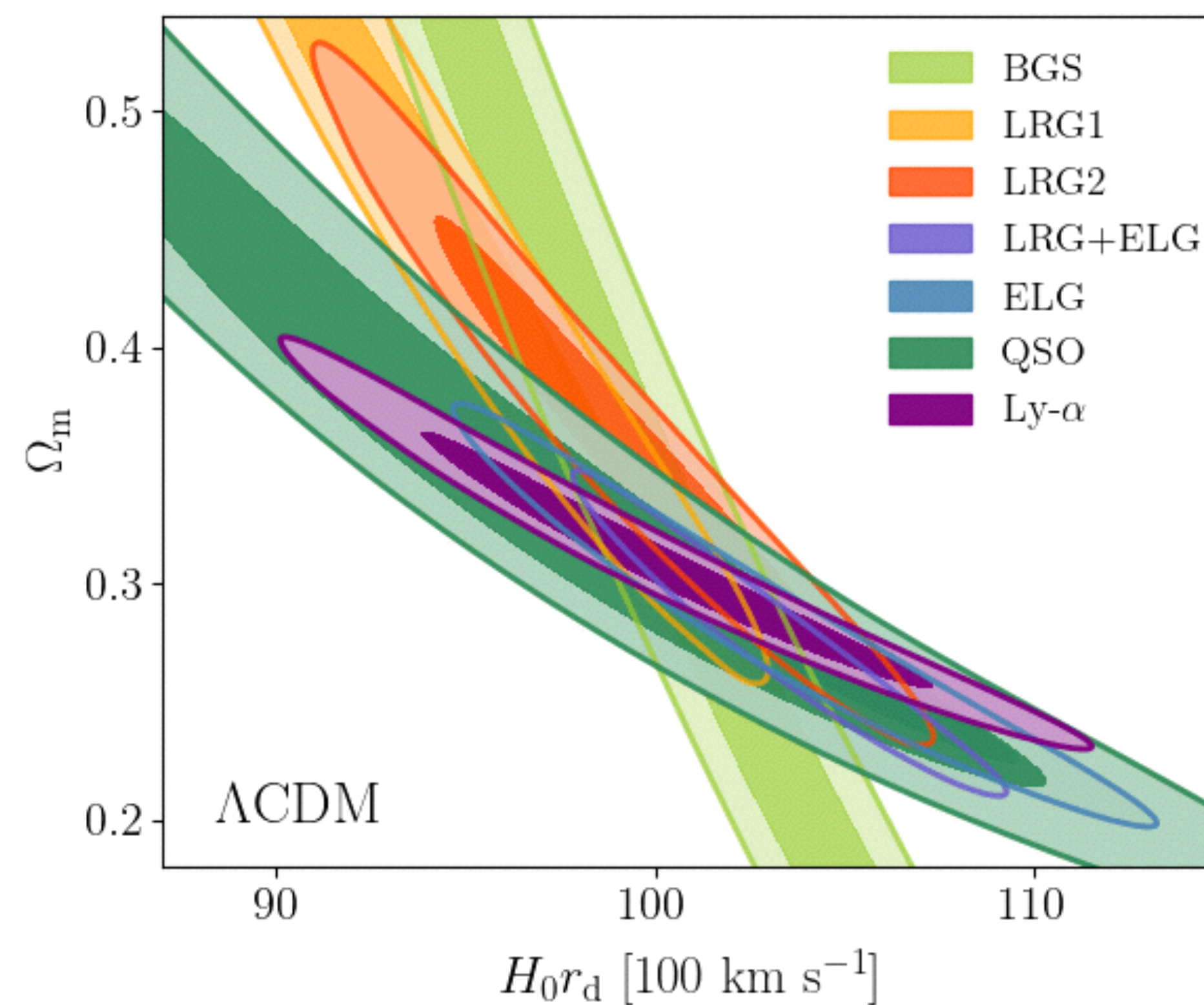
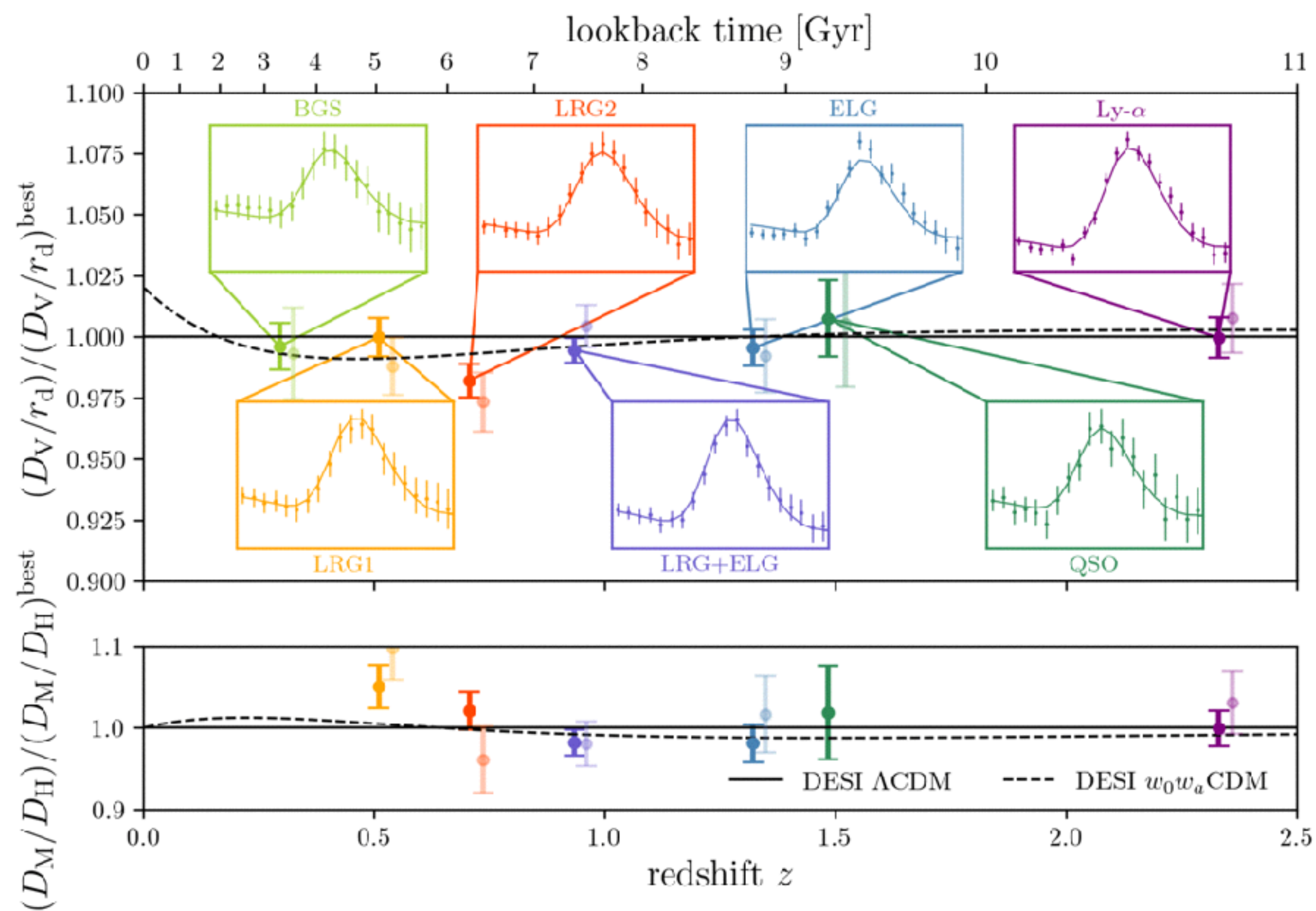

DESI DR2 BAO results

Final combined result:

$$\Omega_m = 0.2975 \pm 0.0086$$

$$H_0 r_d = (101.54 \pm 0.73)[100 \text{ km/s}] \text{ Mpc}$$

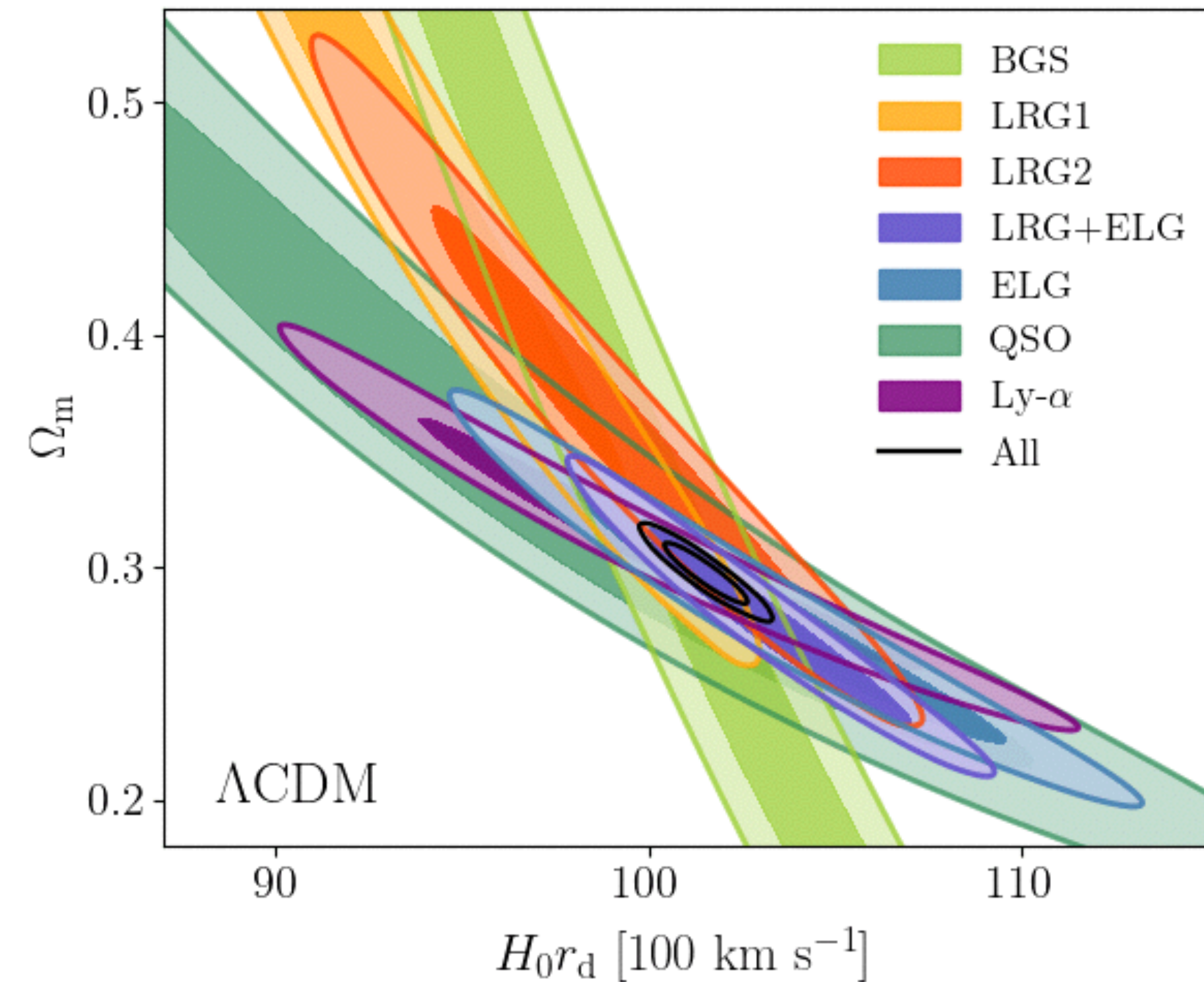

DESI DR2 BAO results

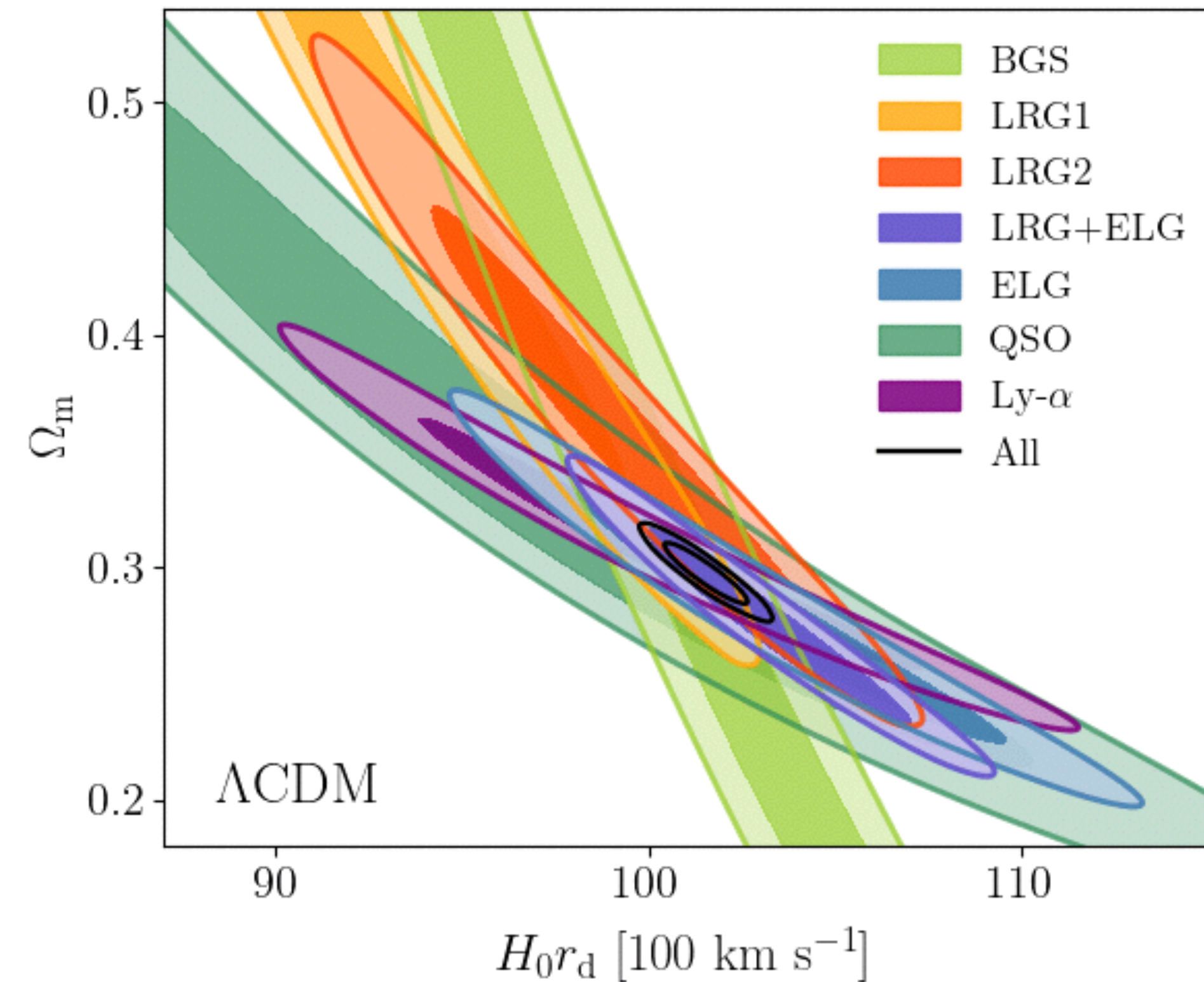
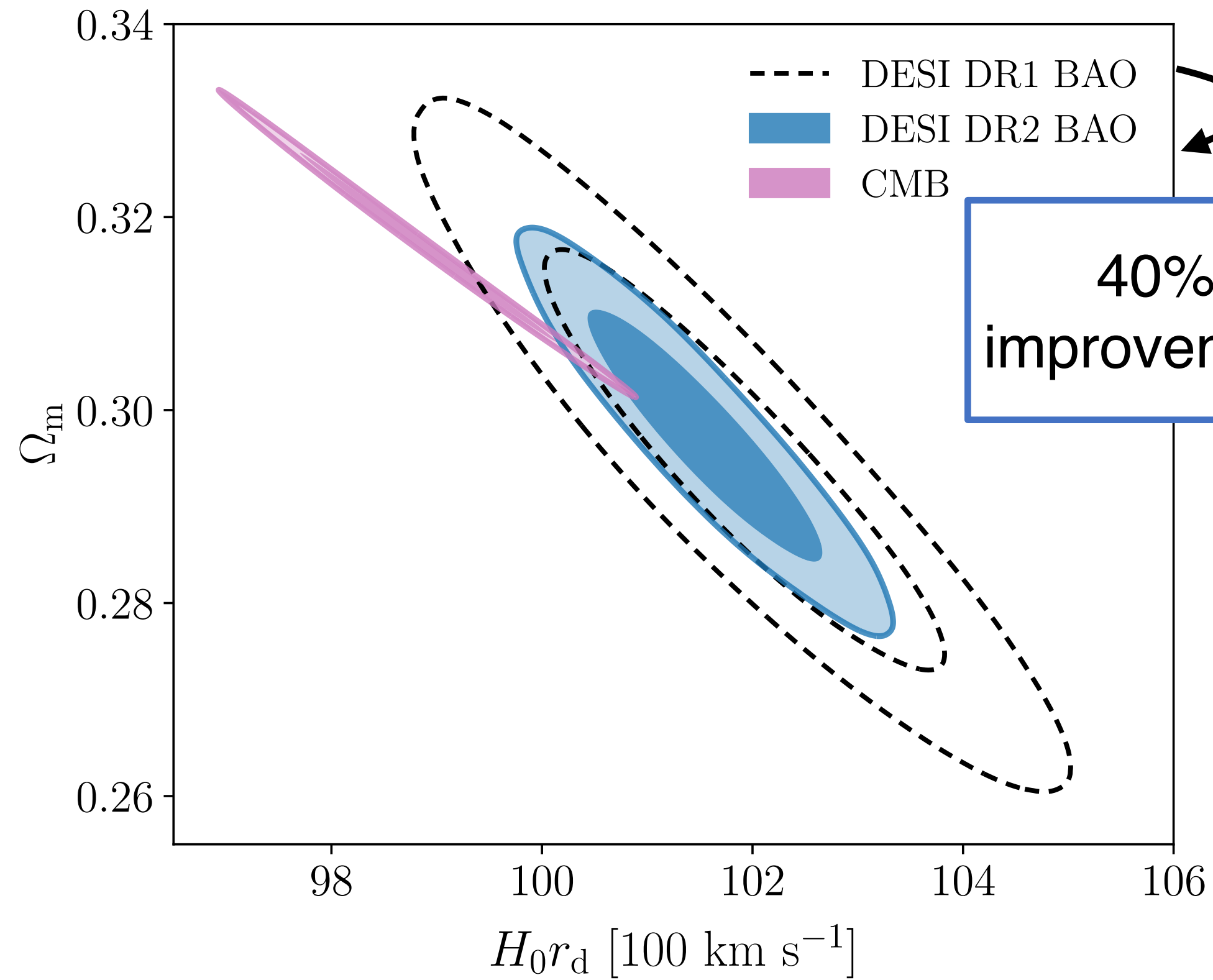

(As of march 2025; CMB = Planck PR4, CMB lensing = ACT DR6)

Tensions: Hubble constant

- Perhaps the strongest cosmology tension right now
- Calibrated BAO measurement with BBN $\Omega_b h^2$:

$$H_0 = (68.51 \pm 0.58) \text{ km s}^{-1} \text{ Mpc}^{-1}$$

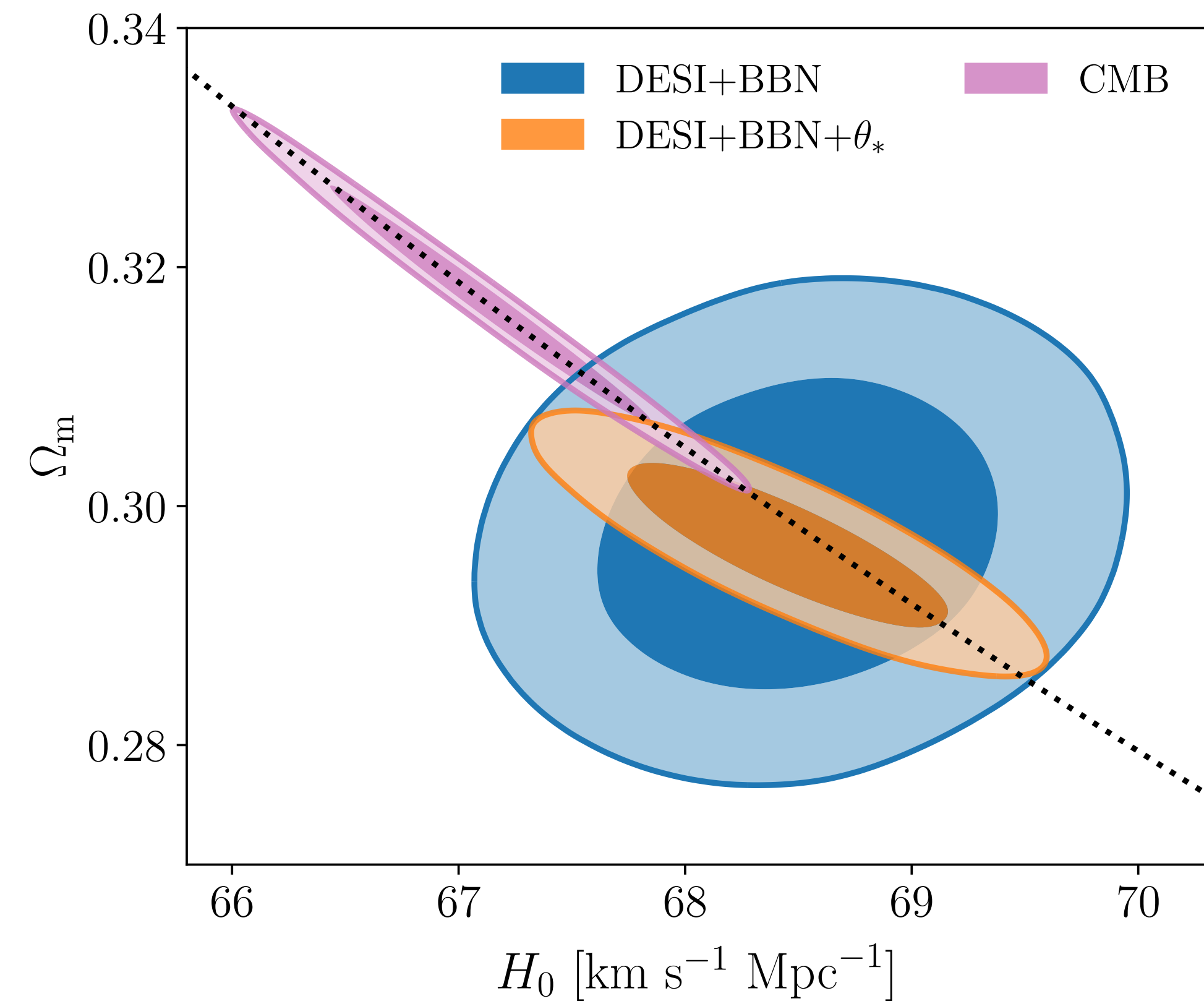

Tensions: Hubble constant

- Perhaps the strongest cosmology tension right now
- Calibrated BAO measurement with BBN $\Omega_b h^2$:

$$H_0 = (68.51 \pm 0.58) \text{ km s}^{-1} \text{ Mpc}^{-1}$$

- 4.5σ tension with SHOES, independent of CMB

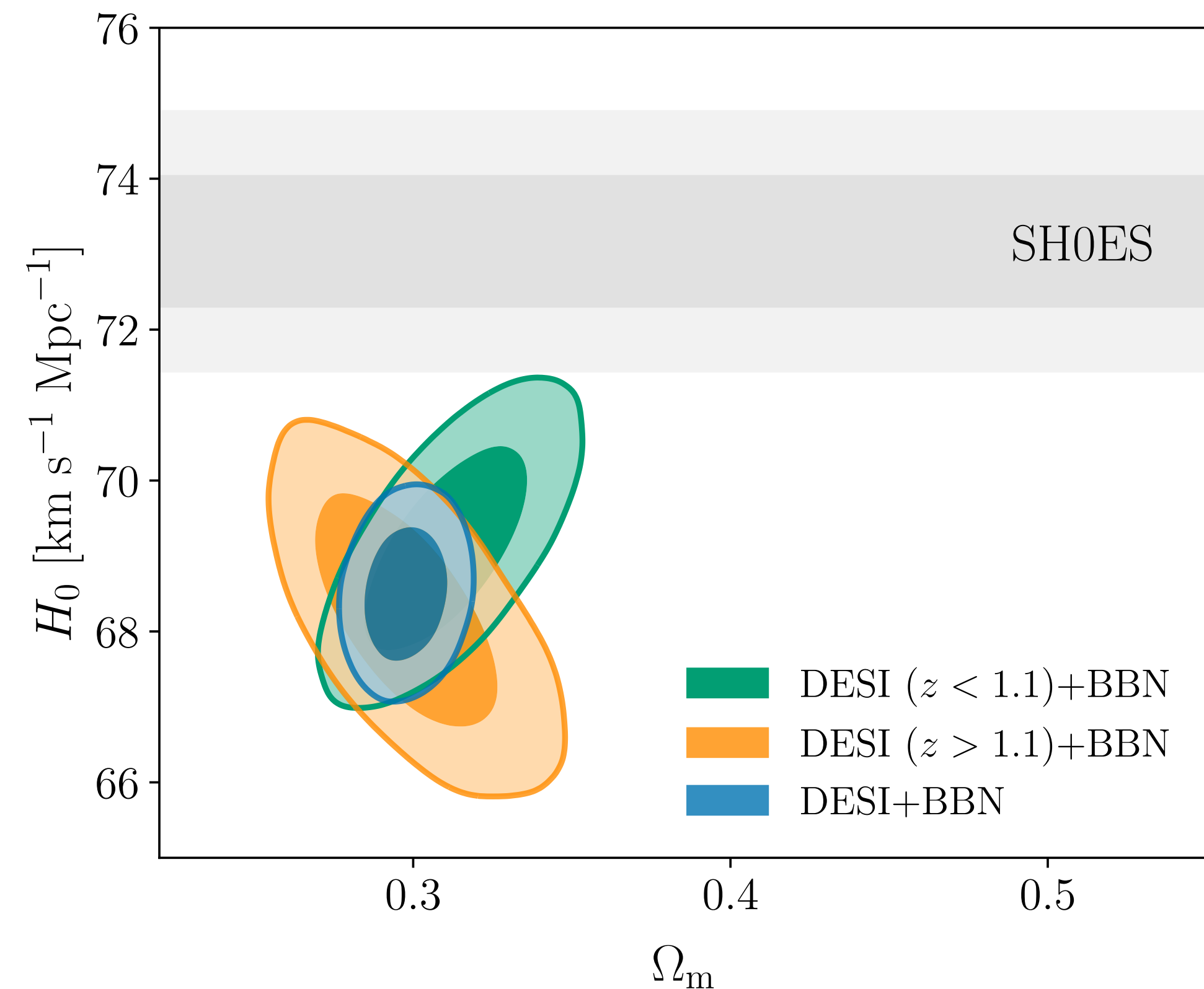

Tensions: CMB

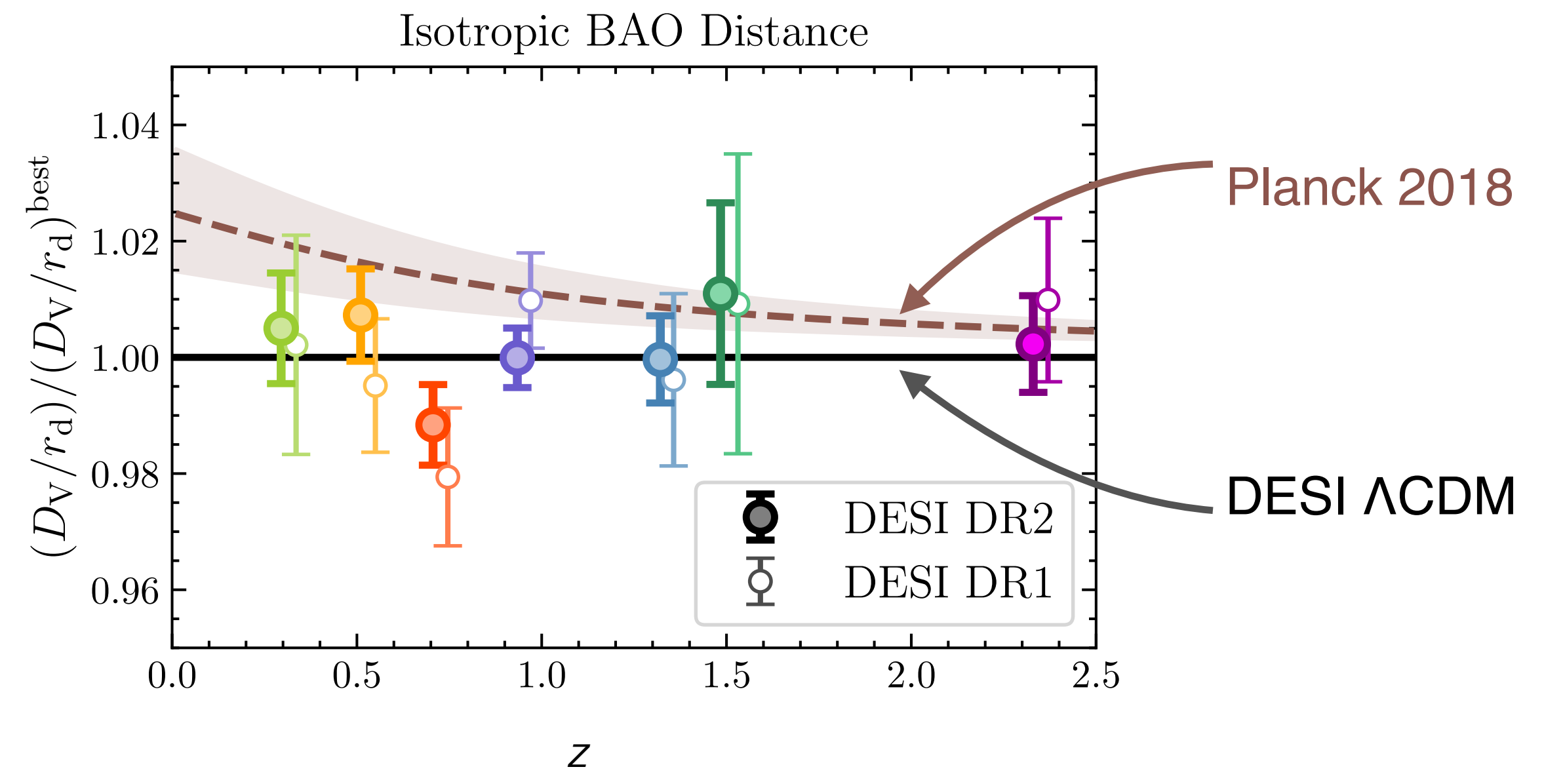

Tensions: CMB

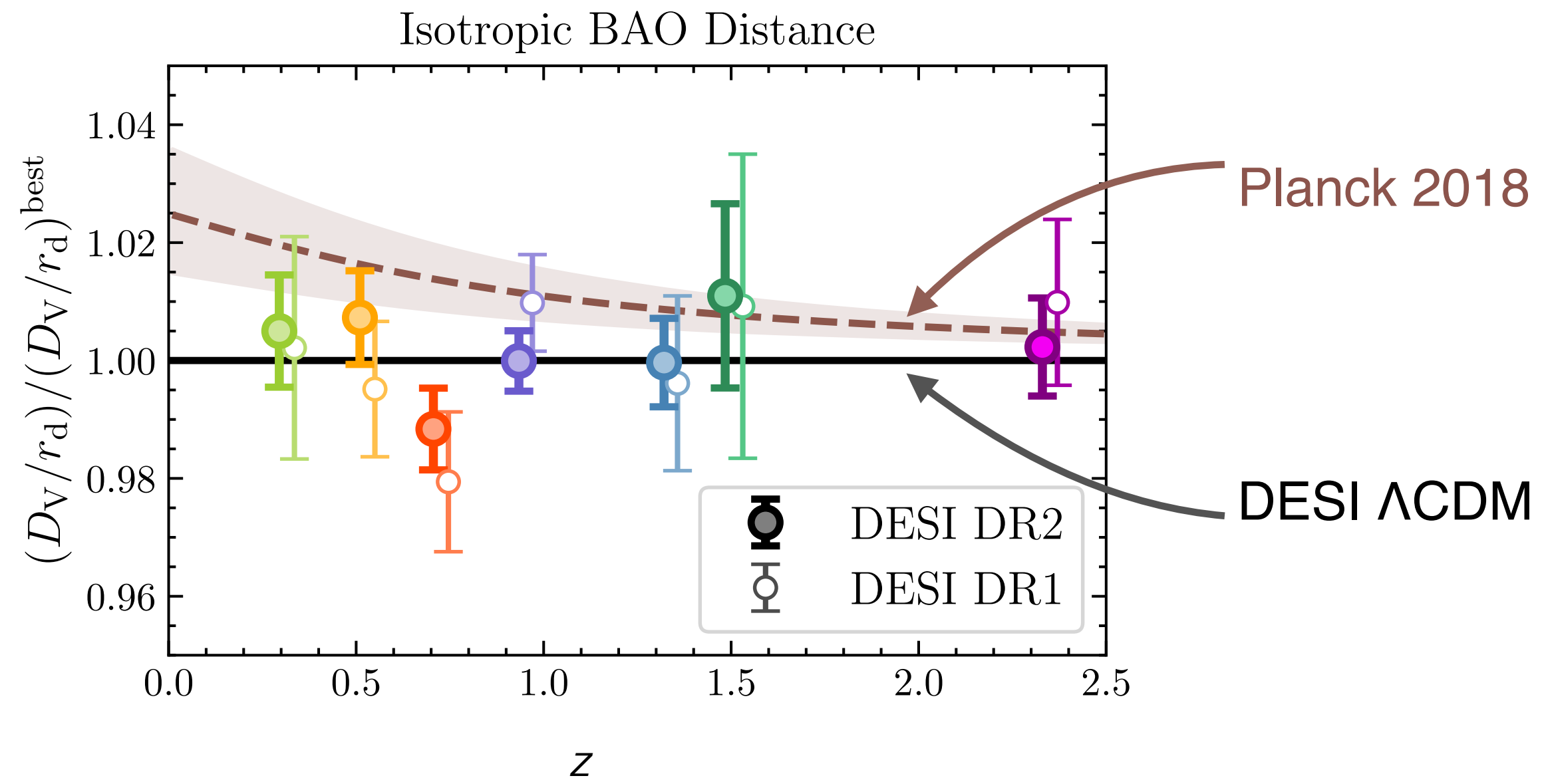

- DESI consistent with ΛCDM by itself

Tensions: CMB

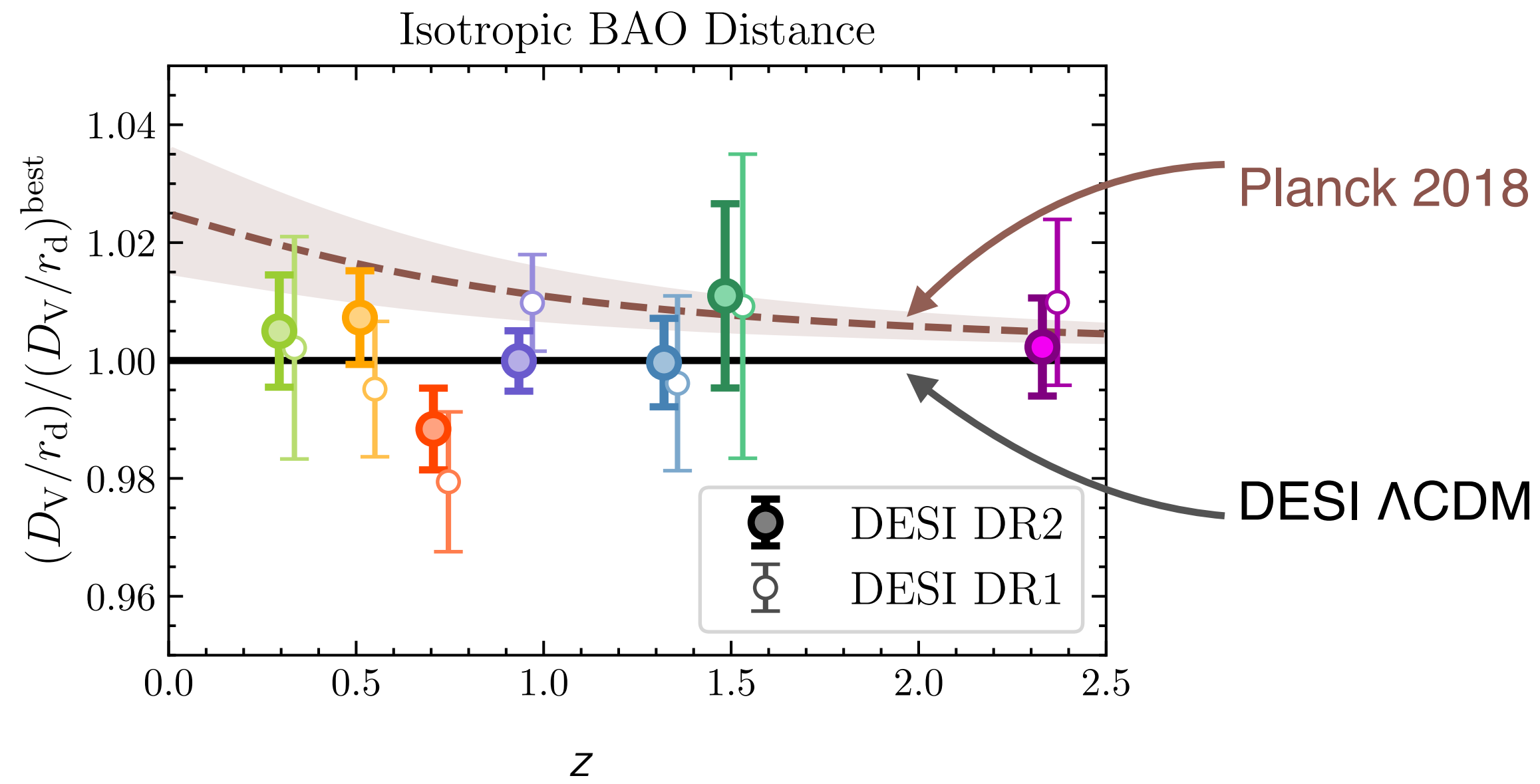

- DESI consistent with ΛCDM by itself
- At release: small 2.3σ discrepancy with CMB (Planck) in ΛCDM

Tensions: CMB

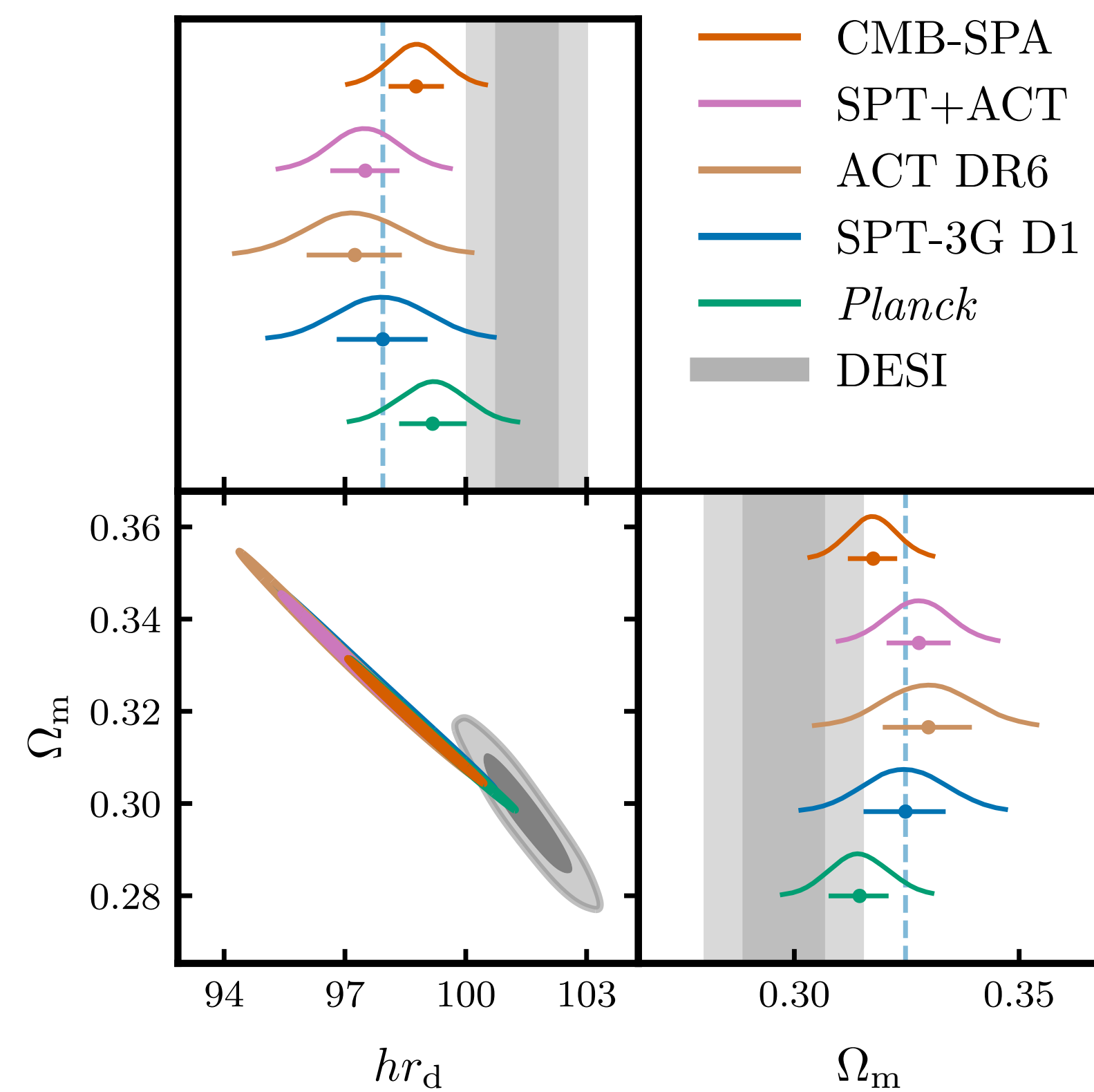
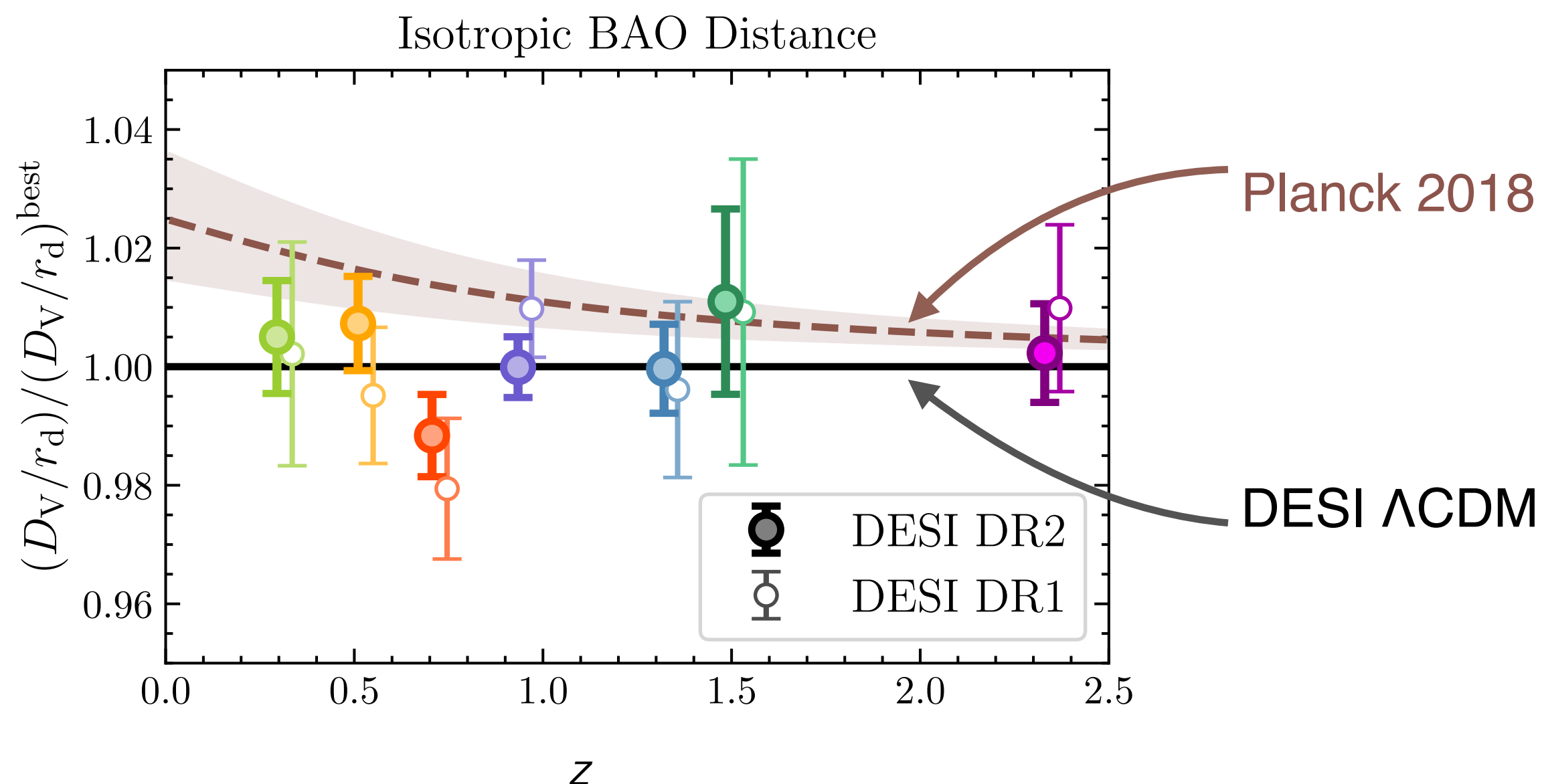

- DESI consistent with Λ CDM by itself
- At release: small 2.3σ discrepancy with CMB (Planck) in Λ CDM
- Now worse, Planck+SPT+ACT: 2.8σ

Camhuis et al, 2026, [doi:10.1103/7wt3-9v2y](https://doi.org/10.1103/7wt3-9v2y)

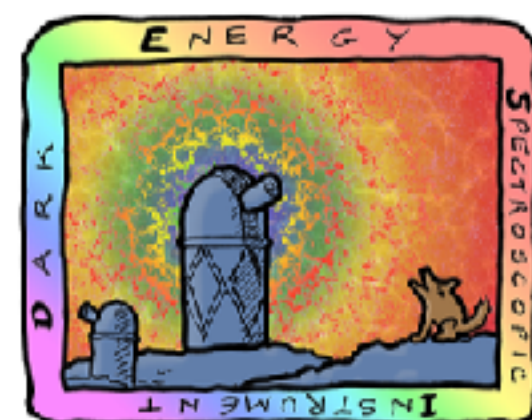

DARK ENERGY
SPECTROSCOPIC
INSTRUMENT

U.S. Department of Energy Office of Science

Dark Energy

- Dark energy equation of state CPL parametrization:

$$p/\rho = w = w_0 + (1 - a)w_a$$

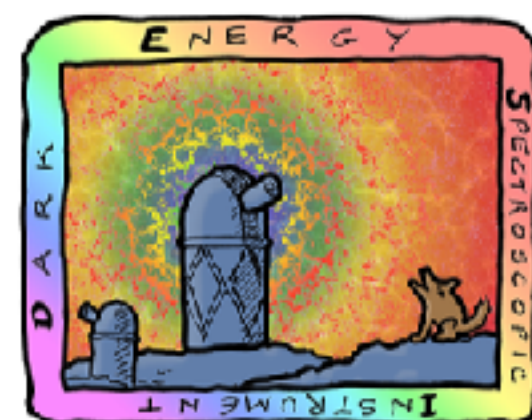

DARK ENERGY
SPECTROSCOPIC
INSTRUMENT

U.S. Department of Energy Office of Science

Dark Energy

- Dark energy equation of state CPL parametrization:

$$p/\rho = w = w_0 + (1 - a)w_a$$

- Tension with $w_0 = 1$, $w_a = 0$ (Λ CDM)?

Dark Energy

- Dark energy equation of state CPL parametrization:

$$p/\rho = w = w_0 + (1 - a)w_a$$

- Tension with $w_0 = 1, w_a = 0$ (Λ CDM)?
 - DESI alone: no hint (1.7σ)

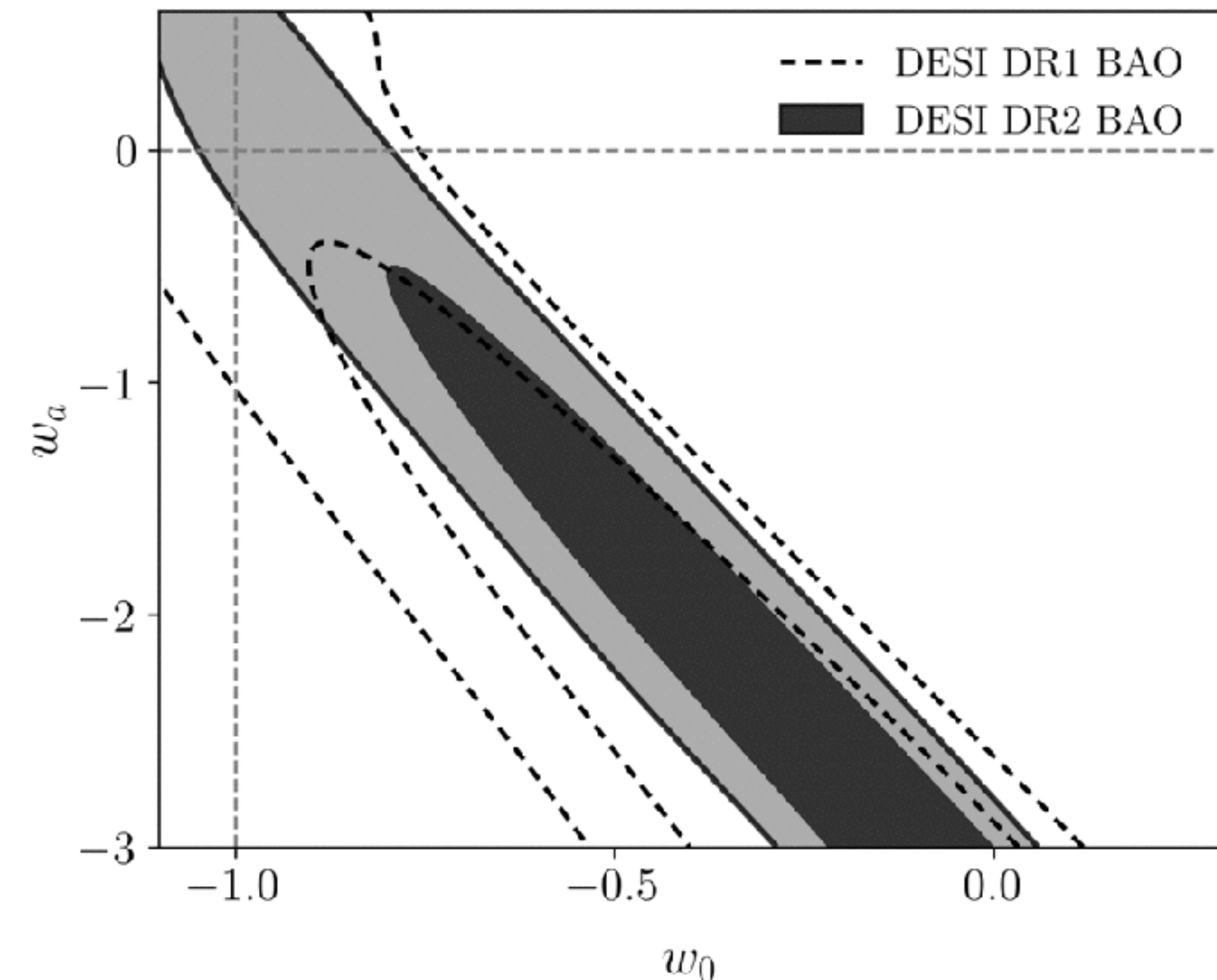

Dark Energy

- Dark energy equation of state CPL parametrization:

$$p/\rho = w = w_0 + (1 - a)w_a$$

- Tension with $w_0 = 1, w_a = 0$ (Λ CDM)?
 - DESI alone: no hint (1.7σ)
 - DESI+CMB: 3.1σ

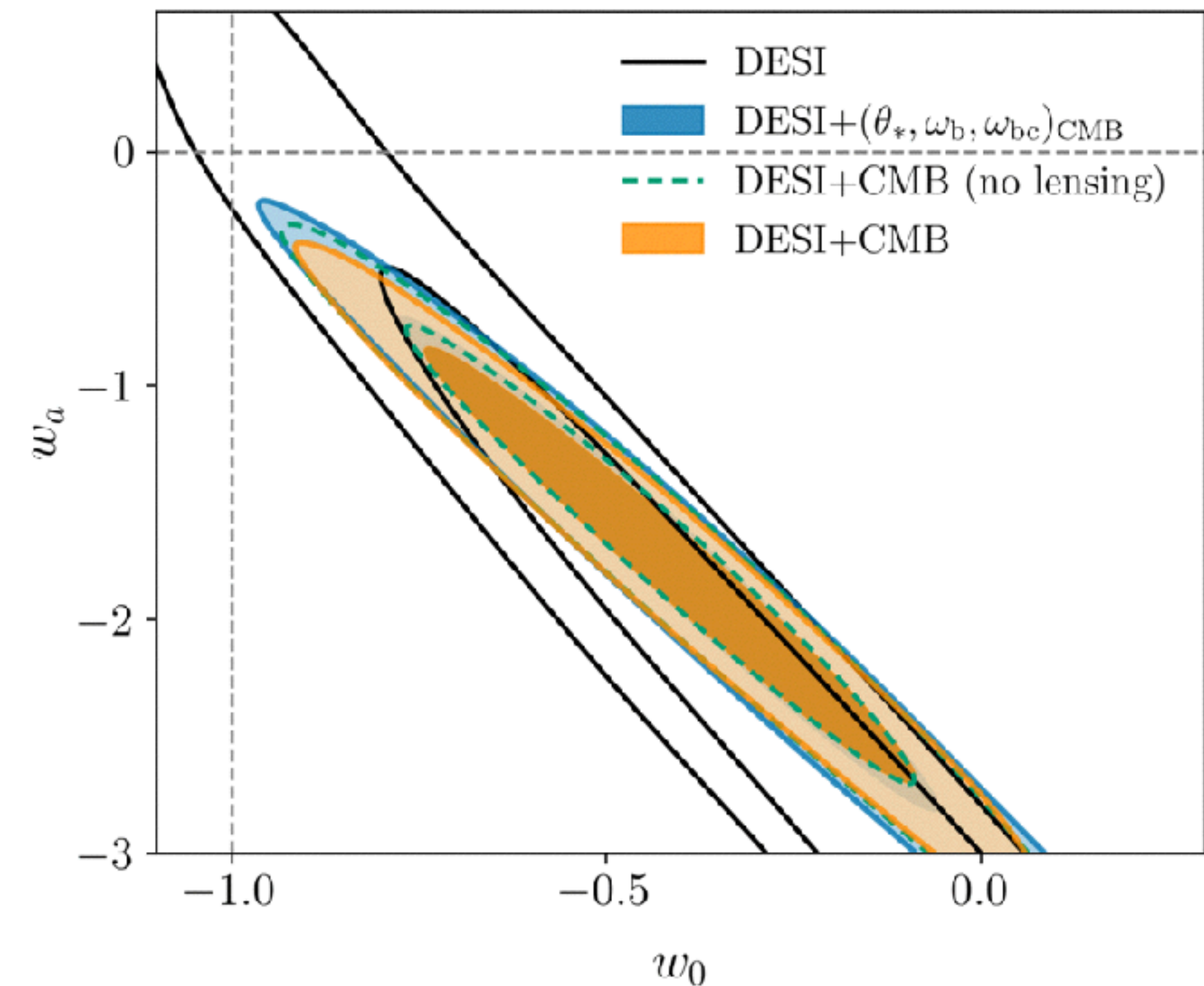

Dark Energy

- Dark energy equation of state CPL parametrization:

$$p/\rho = w = w_0 + (1 - a)w_a$$

- Tension with $w_0 = 1, w_a = 0$ (Λ CDM)?
 - DESI alone: no hint (1.7σ)
 - DESI+CMB: 3.1σ
 - At release: up to 4.2σ with SNIa

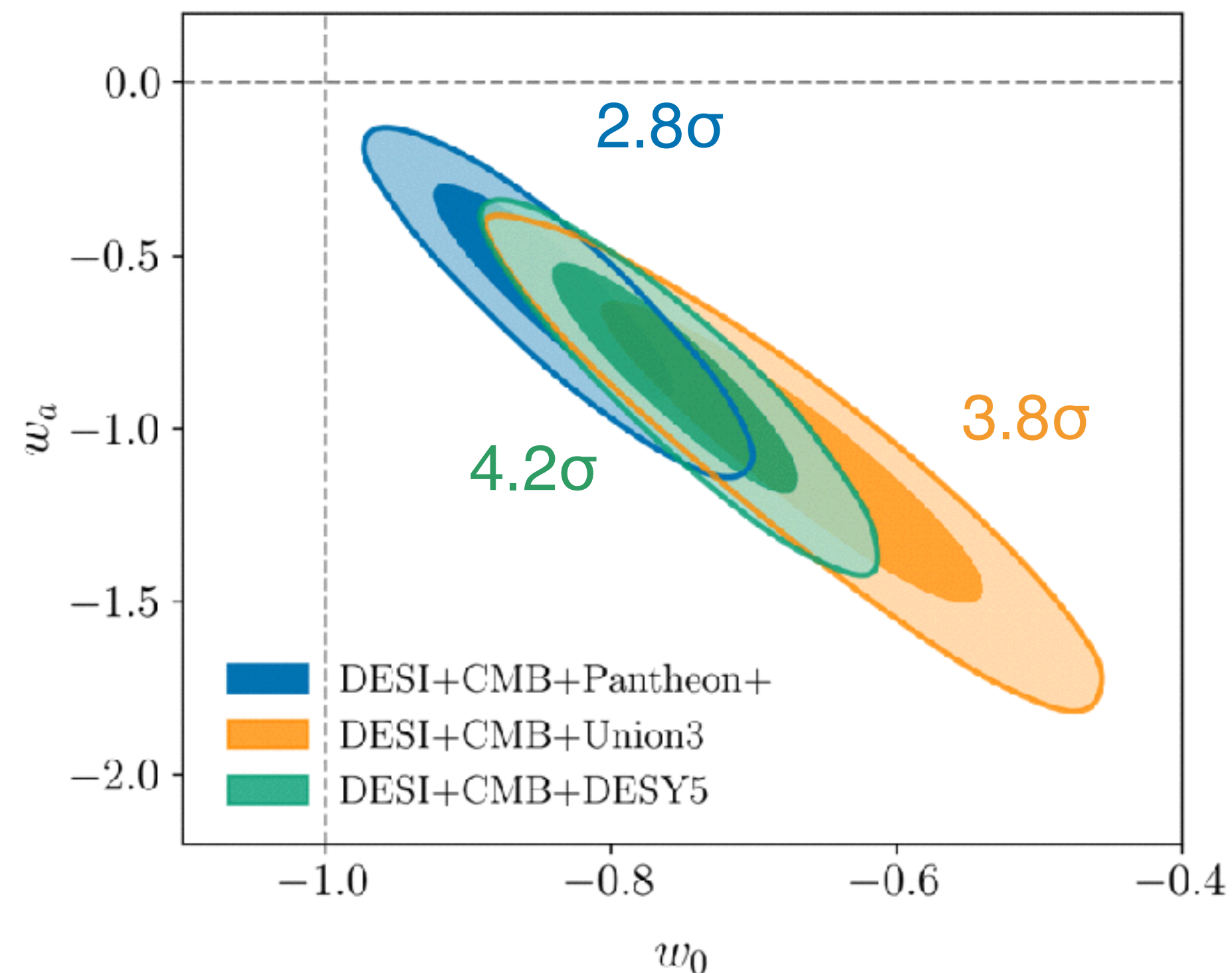

Dark Energy

- Dark energy equation of state CPL parametrization:

$$p/\rho = w = w_0 + (1 - a)w_a$$

- Tension with $w_0 = 1, w_a = 0$ (Λ CDM)?

- DESI alone: no hint (1.7σ)
- DESI+CMB: 3.1σ
- At release: up to 4.2σ with SNIa
 - Depends on choice of likelihood

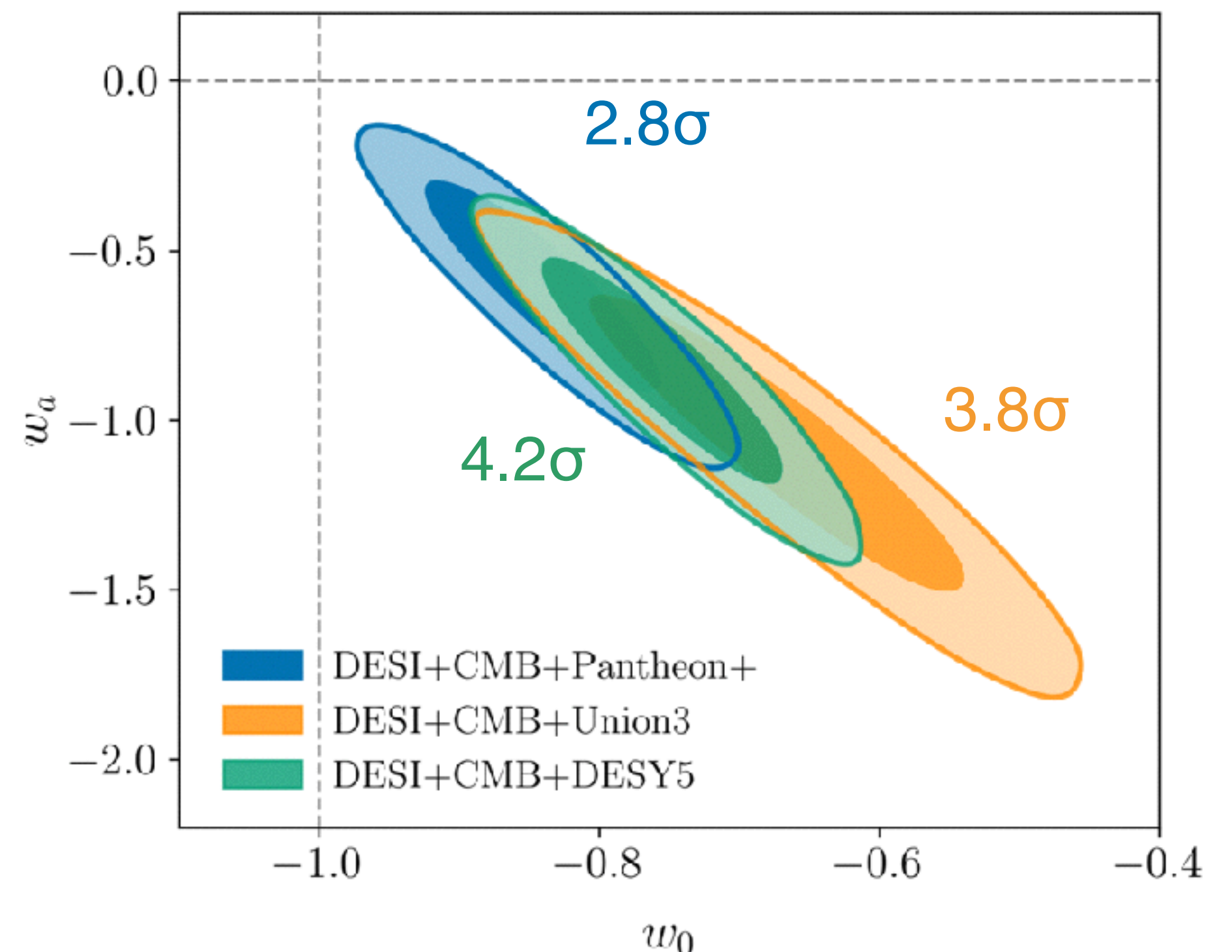

Dark Energy

- Dark energy equation of state CPL parametrization:

$$p/\rho = w = w_0 + (1 - a)w_a$$

- Tension with $w_0 = 1, w_a = 0$ (Λ CDM)?
 - DESI alone: no hint (1.7σ)
 - DESI+CMB: 3.1σ
 - At release: up to 4.2σ with SNIa
 - Depends on choice of likelihood
 - Does *not* depend on parametrization

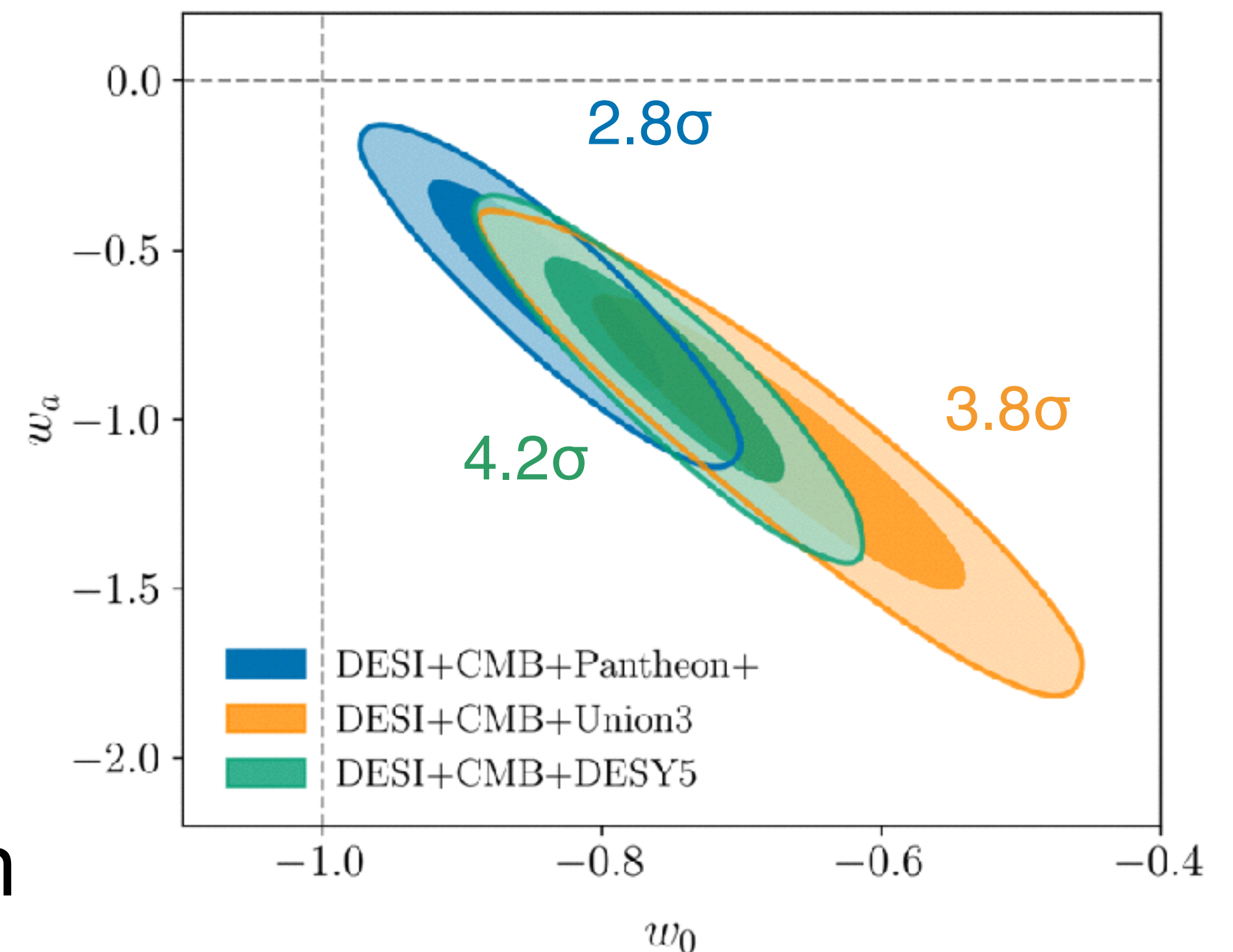

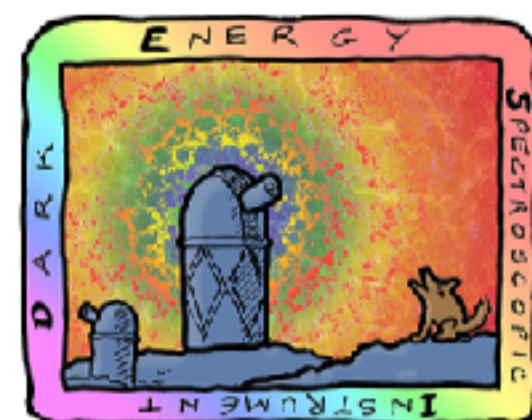

DARK ENERGY
SPECTROSCOPIC
INSTRUMENT

U.S. Department of Energy Office of Science

SN Ia updates

- All supernovae likelihoods have since been updated:

SN Ia updates

- All supernovae likelihoods have since been updated:
 - DES Y5 bug fix + Dovekie :
 $4.2\sigma \rightarrow 3.4\sigma$ (Popovic+ 2025)

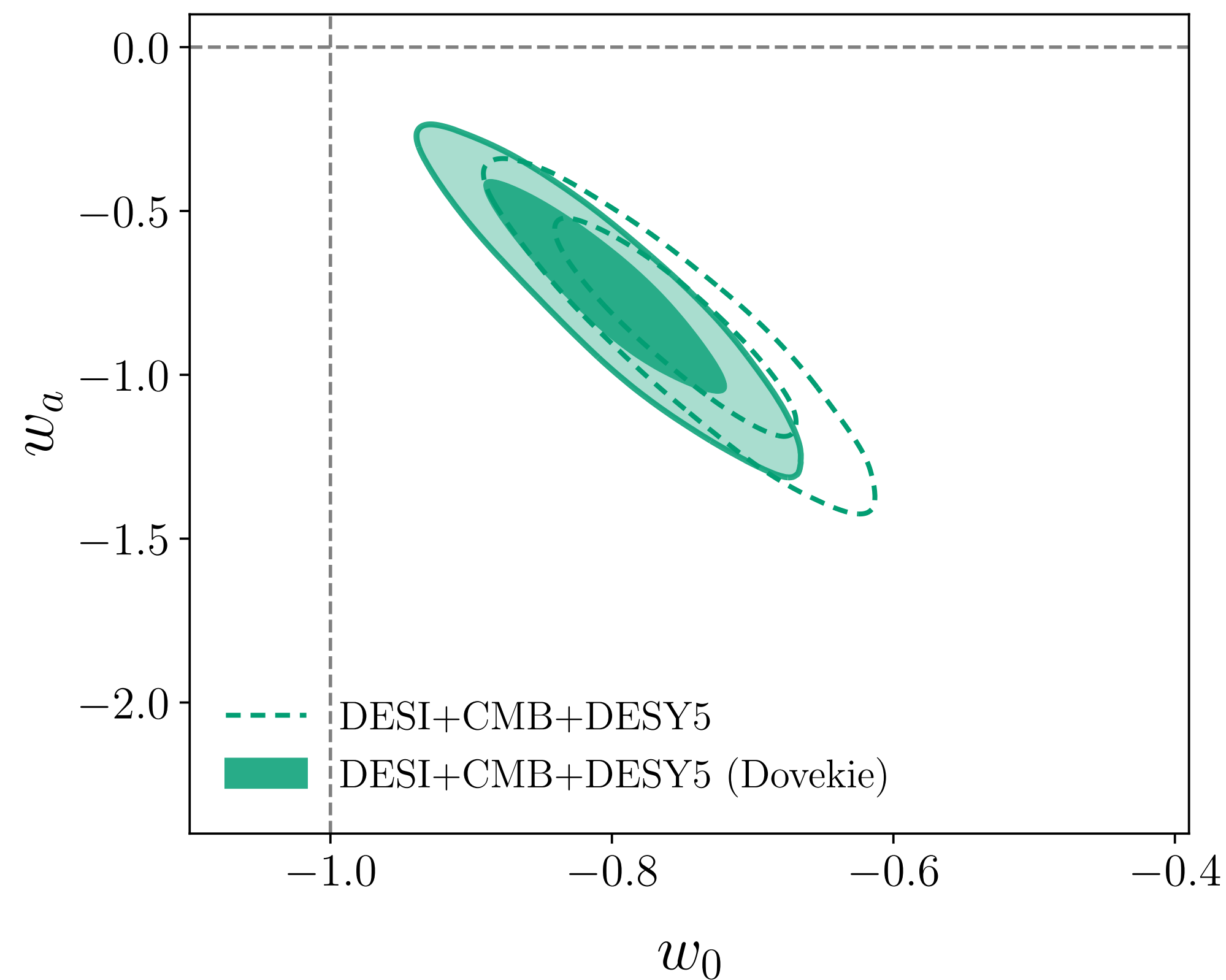

SN Ia updates

- All supernovae likelihoods have since been updated:
 - DES Y5 bug fix + Dovekie :
 $4.2\sigma \rightarrow 3.4\sigma$ ([Popovic+ 2025](#))
 - Pantheon+ recalibration:
 $2.8\sigma \rightarrow 3.2\sigma$ ([Hoyt+ 2026](#))

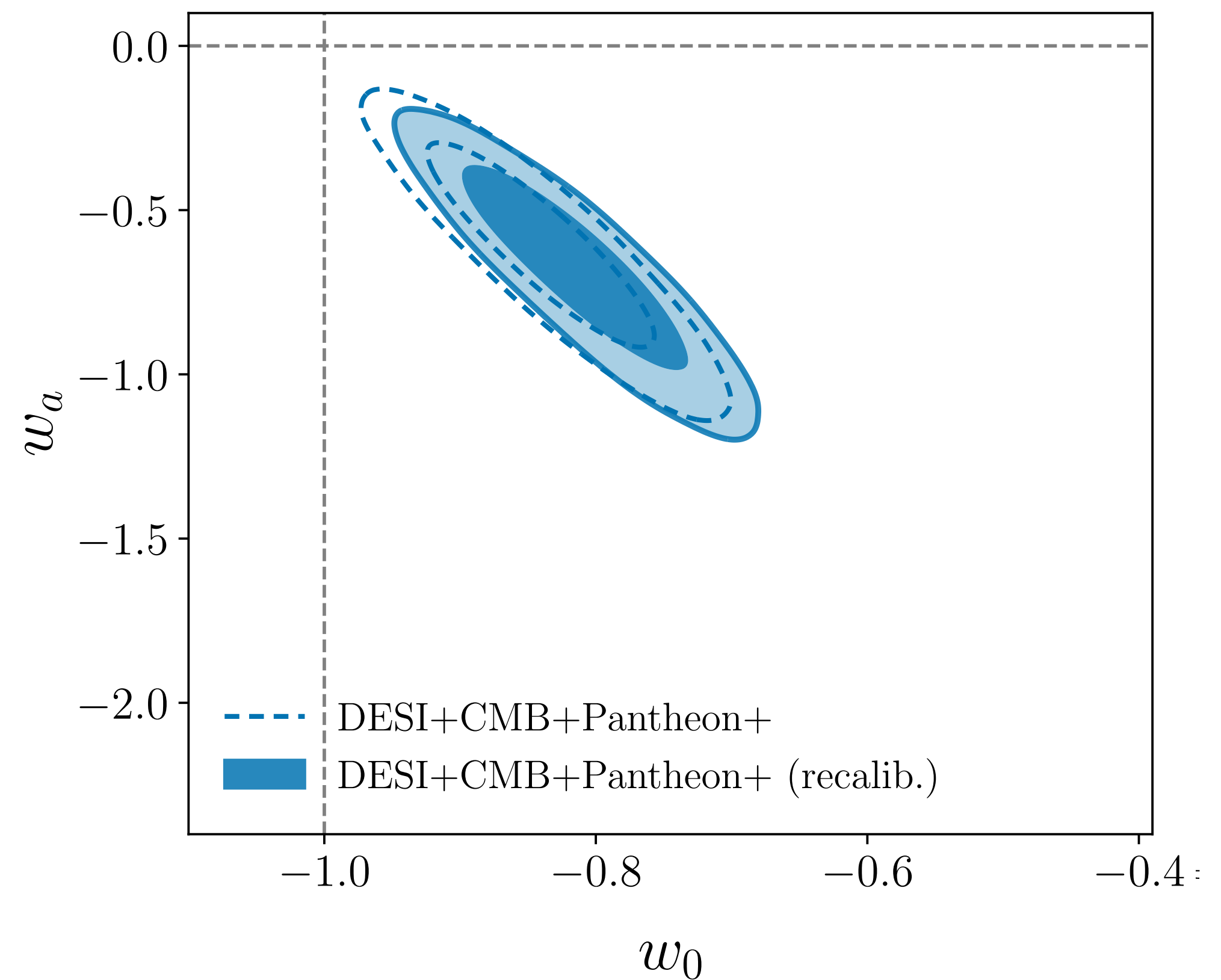

SN Ia updates

- All supernovae likelihoods have since been updated:
 - DES Y5 bug fix + Dovekie :
 $4.2\sigma \rightarrow 3.4\sigma$ ([Popovic+ 2025](#))
 - Pantheon+ recalibration:
 $2.8\sigma \rightarrow 3.2\sigma$ ([Hoyt+ 2026](#))
 - Union3.1 recalibration:
 $3.8\sigma \rightarrow 3.4\sigma$ ([Hoyt+ 2026](#))

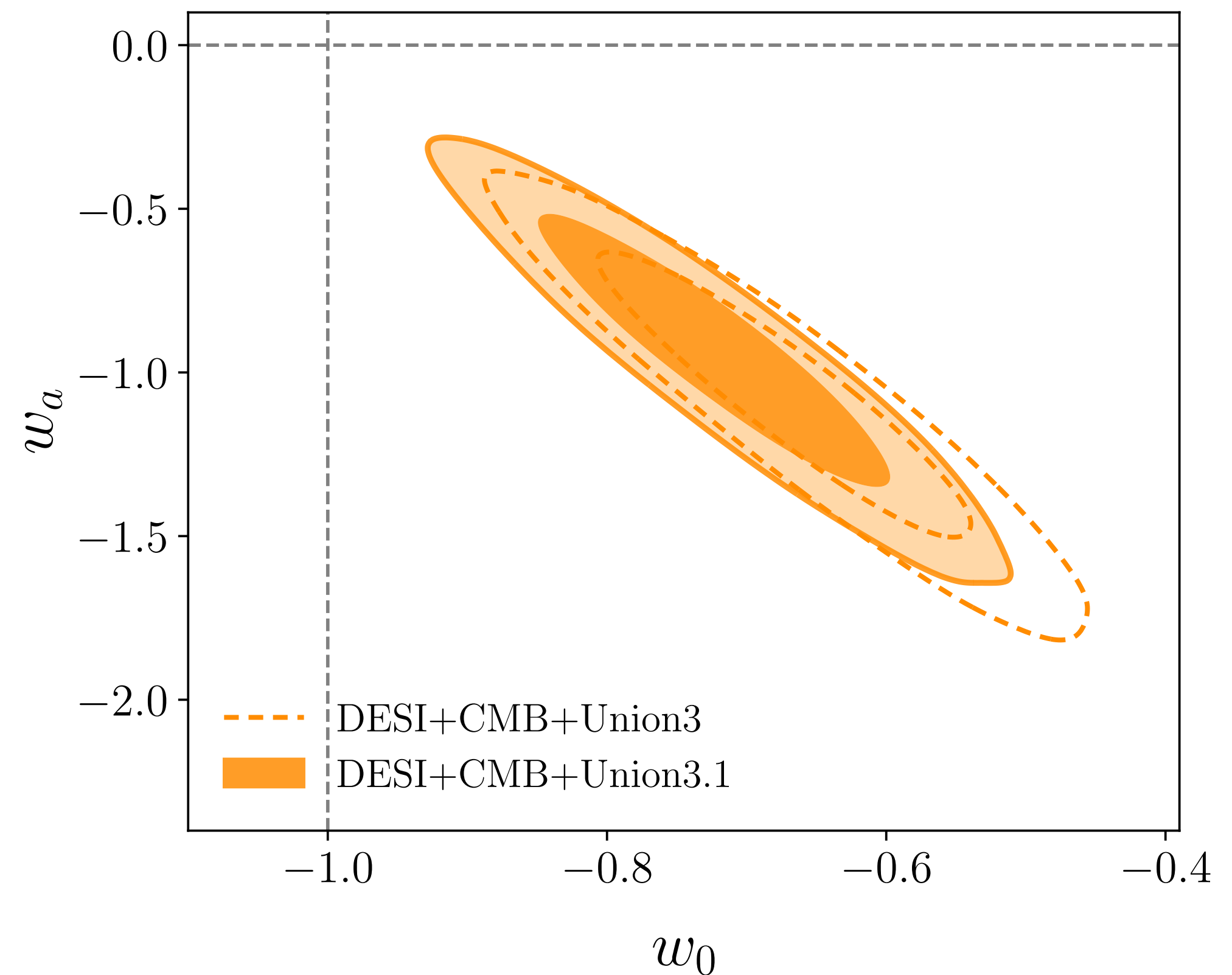

SN Ia updates

- All supernovae likelihoods have since been updated:
 - DES Y5 bug fix + Dovekie :
 $4.2\sigma \rightarrow 3.4\sigma$ ([Popovic+ 2025](#))
 - Pantheon+ recalibration:
 $2.8\sigma \rightarrow 3.2\sigma$ ([Hoyt+ 2026](#))
 - Union3.1 recalibration:
 $3.8\sigma \rightarrow 3.4\sigma$ ([Hoyt+ 2026](#))
- Tension has “stabilized” at about $3.2\text{-}3.4\sigma$

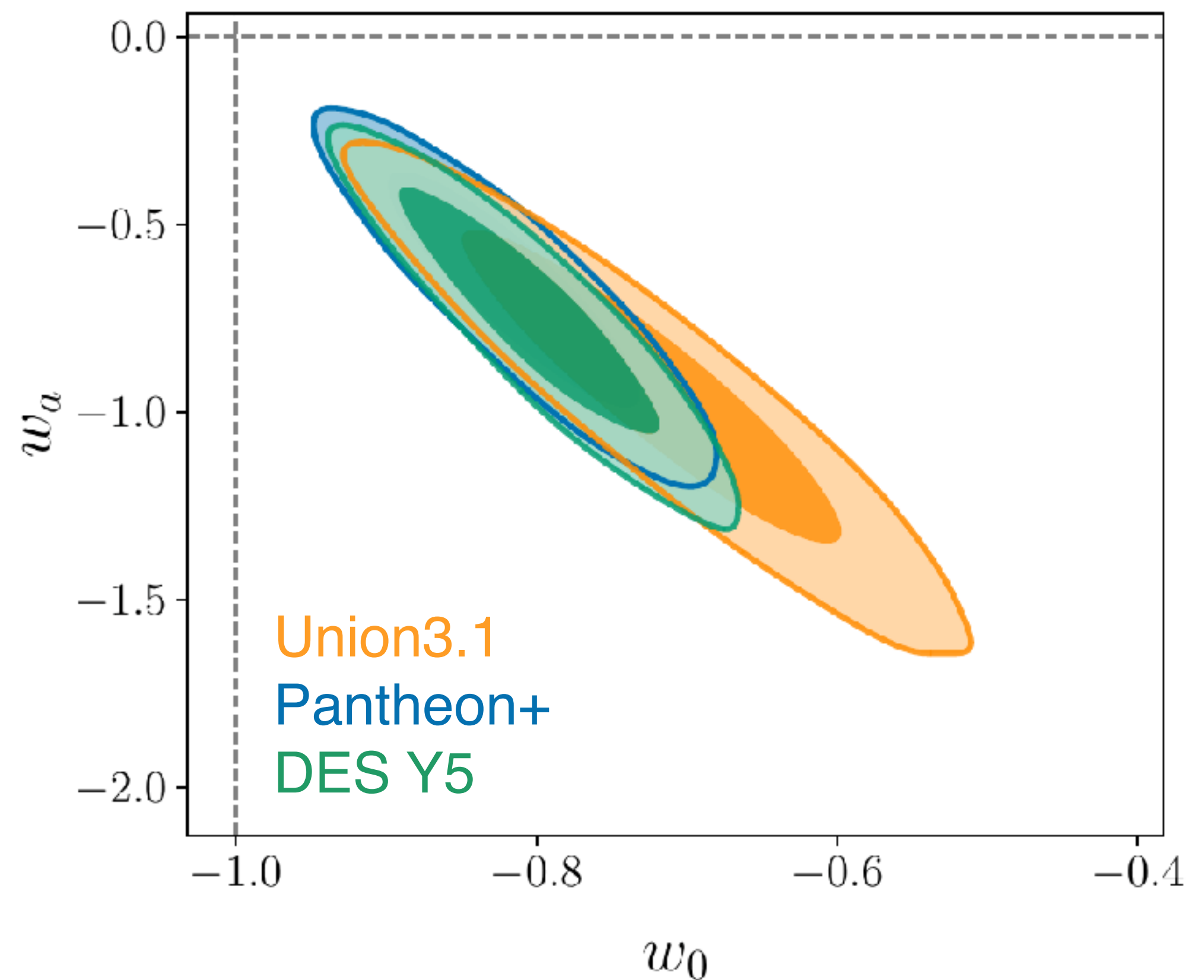

Neutrino mass

- BAO alone cannot constrain Σm_ν
- CMB alone: $\Omega_m - \Sigma m_\nu$ degeneracy

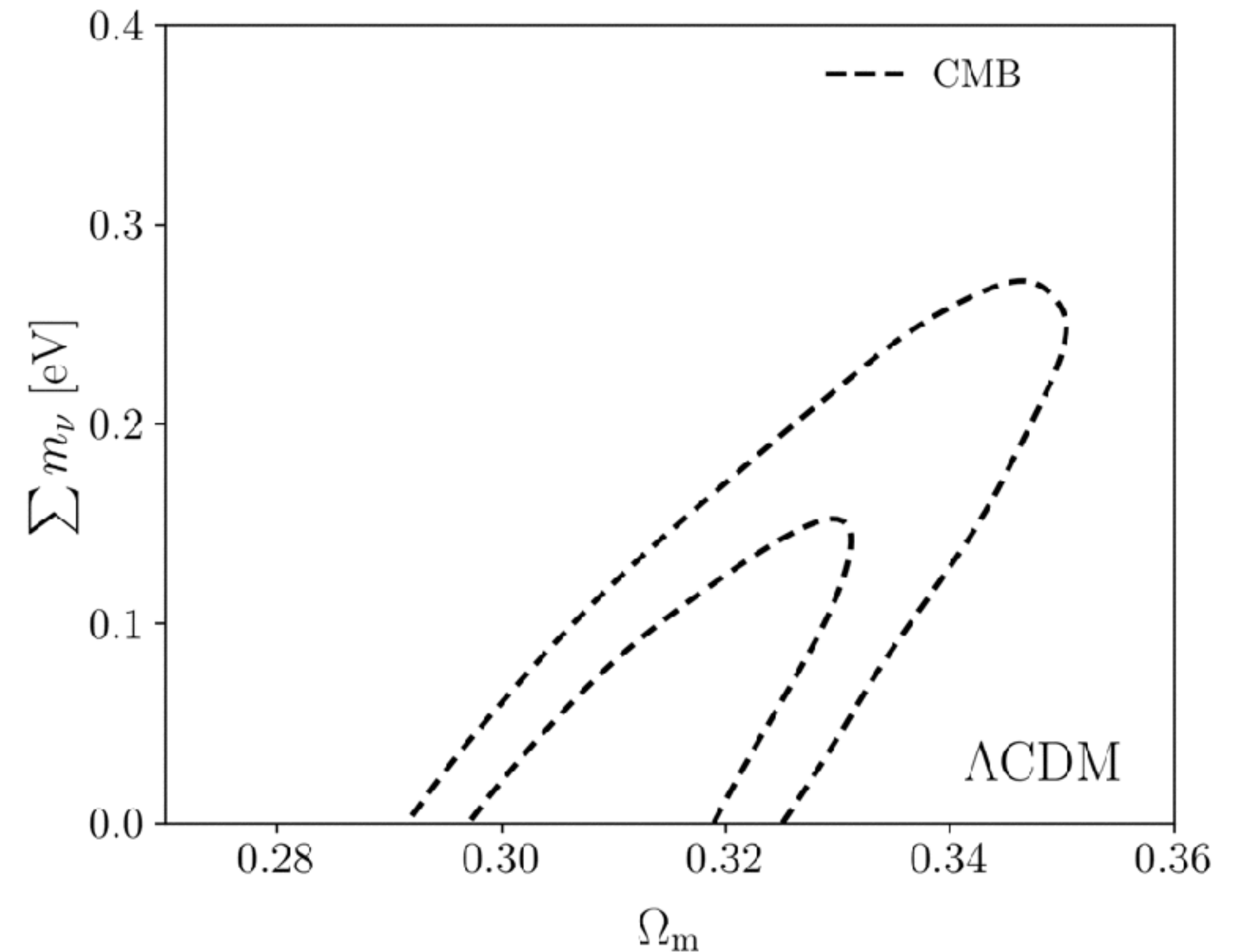

Neutrino mass

- BAO alone cannot constrain Σm_ν
- CMB alone: Ω_m - Σm_ν degeneracy
- DESI preference for low Ω_m drives preference for (very) low Σm_ν :

$$\Sigma m_\nu \leq 64 \text{ meV (Planck)}$$

$$\Sigma m_\nu \leq 48 \text{ meV (CMB-SPA)}$$

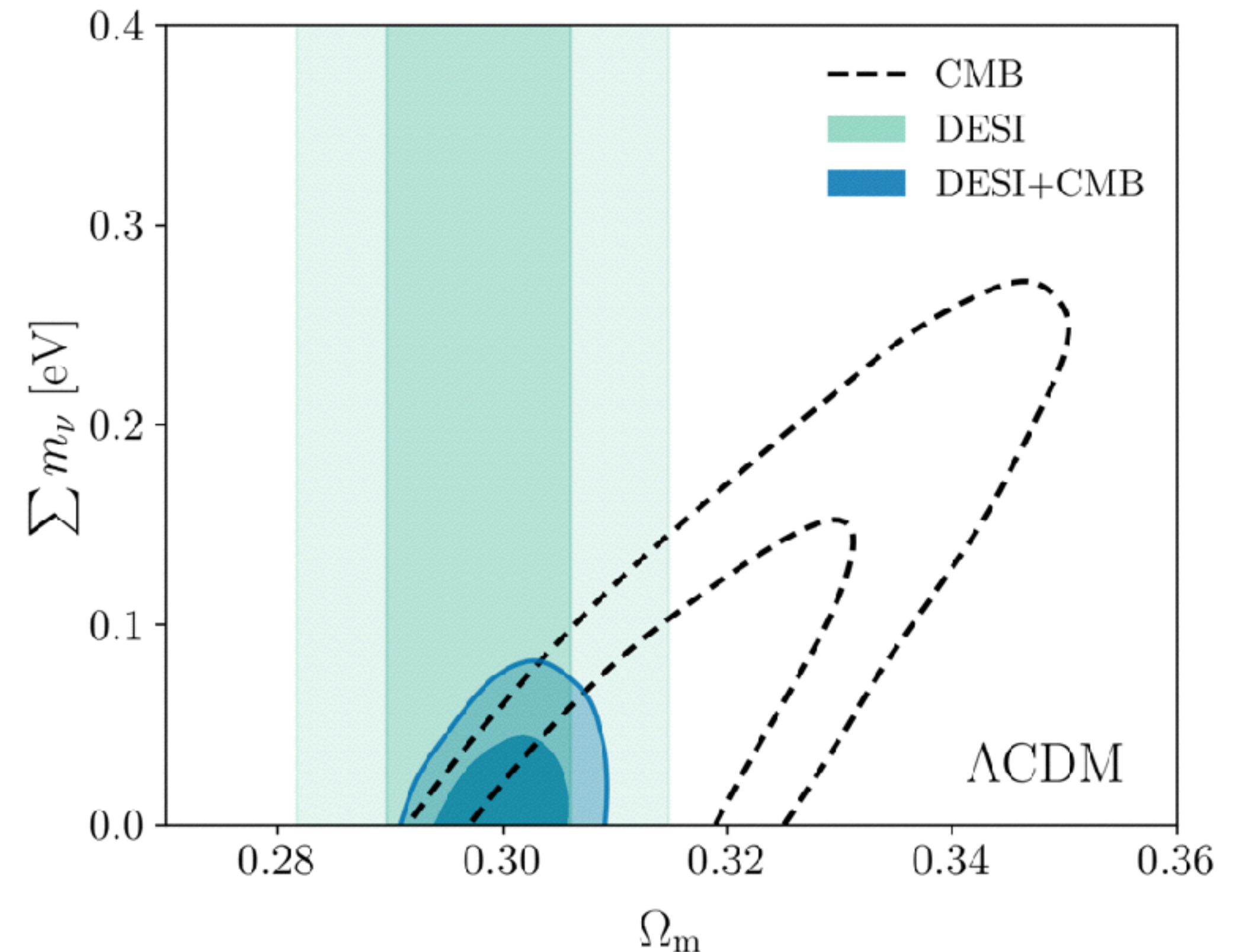

Neutrino mass

- BAO alone cannot constrain Σm_ν
- CMB alone: $\Omega_m - \Sigma m_\nu$ degeneracy
- DESI preference for low Ω_m drives preference for (very) low Σm_ν :

$$\Sigma m_\nu \leq 64 \text{ meV (Planck)}$$

$$\Sigma m_\nu \leq 48 \text{ meV (CMB-SPA)}$$

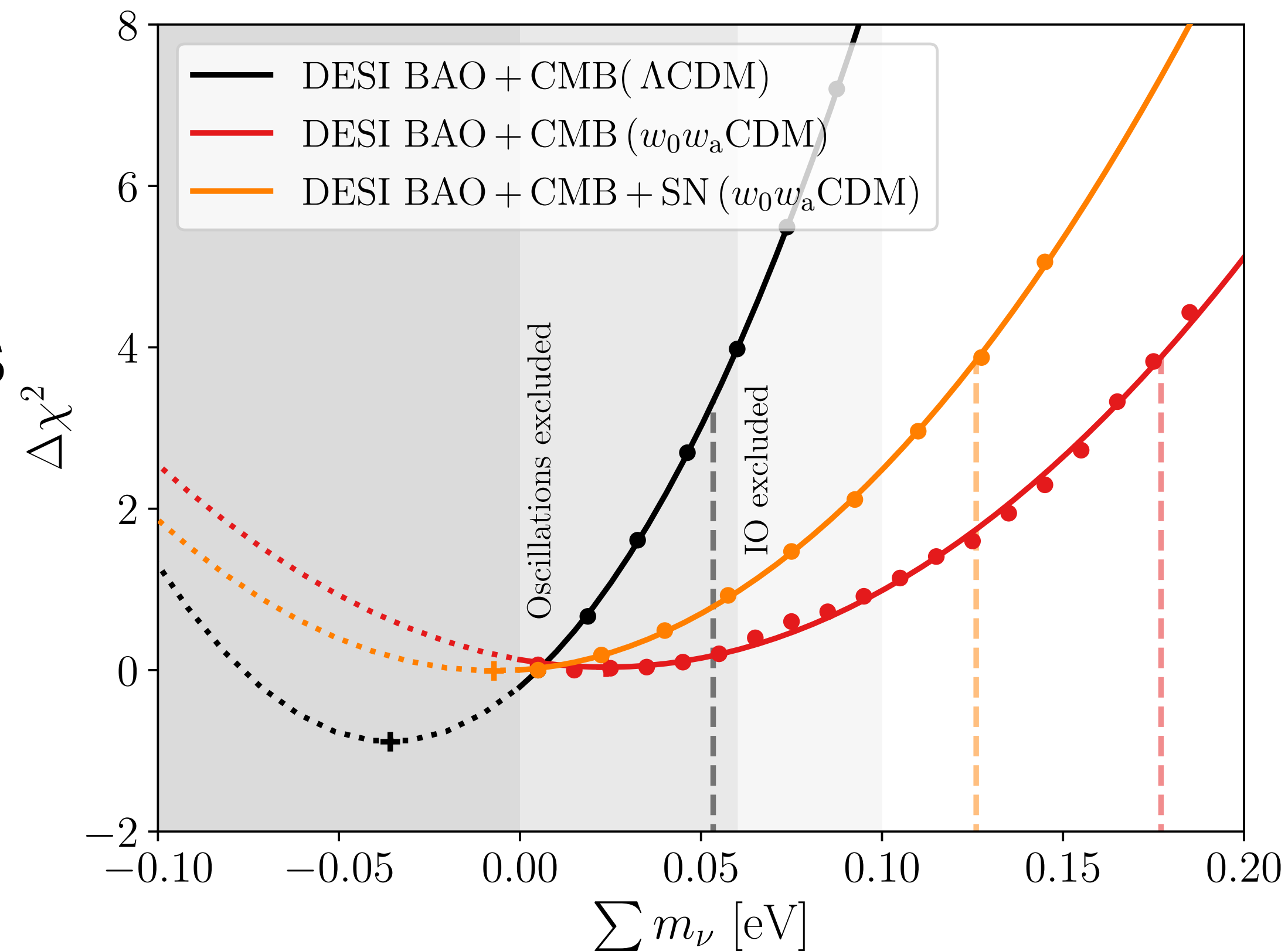

Chebat et al, 2025 (arXiv:2507.12401)

Neutrino mass

- BAO alone cannot constrain Σm_ν
- CMB alone: $\Omega_m - \Sigma m_\nu$ degeneracy
- DESI preference for low Ω_m drives preference for (very) low Σm_ν :
 $\Sigma m_\nu \leq 64 \text{ meV}$ (Planck)
 $\Sigma m_\nu \leq 48 \text{ meV}$ (CMB-SPA)
- Relaxed by $w_0 w_a \text{CDM}$...

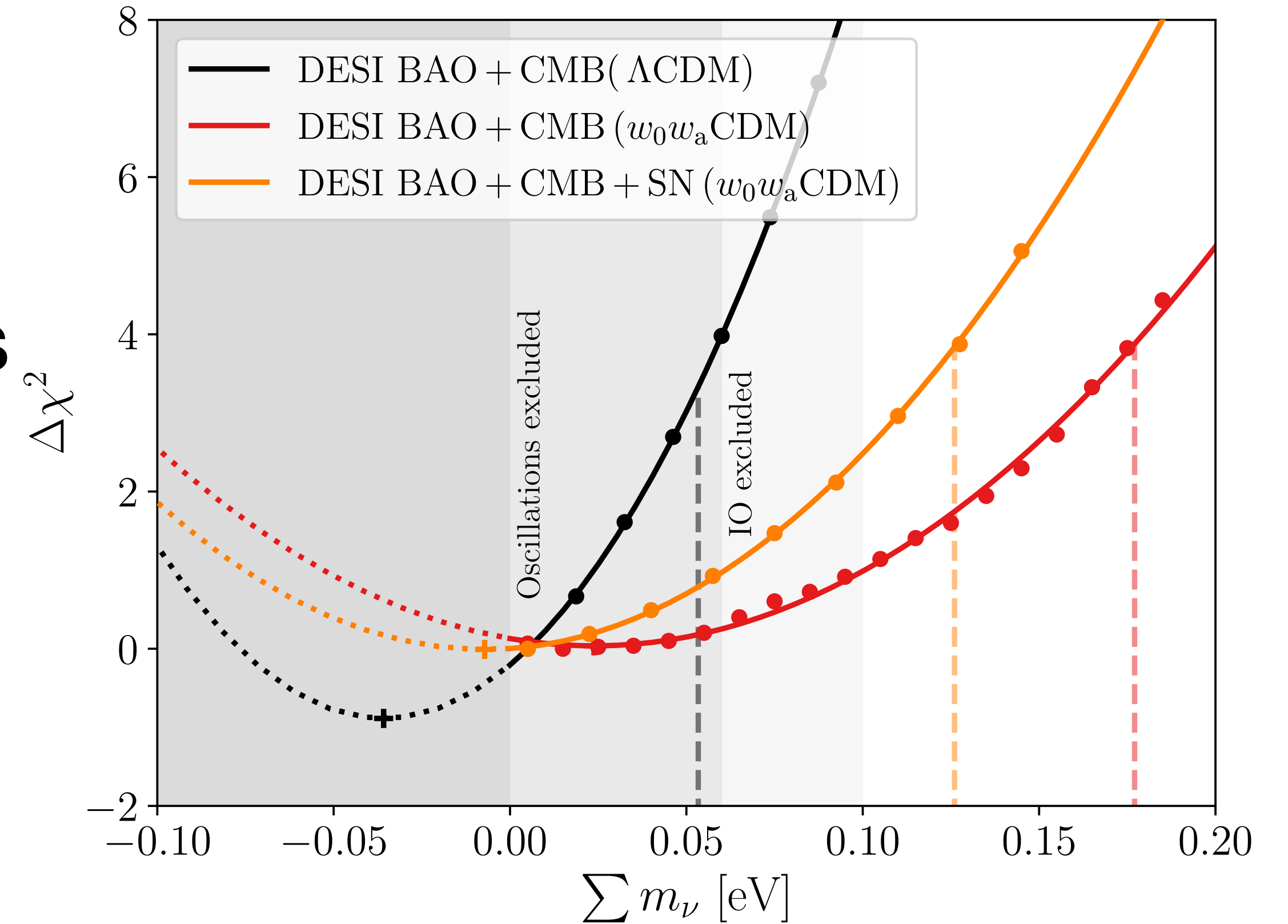

Chebat et al, 2025 (arXiv:2507.12401)

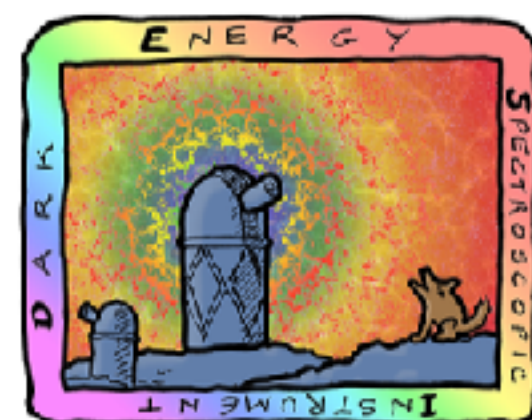

DARK ENERGY
SPECTROSCOPIC
INSTRUMENT

U.S. Department of Energy Office of Science

DESI is more than just BAO

DESI is more than just BAO

- “Full-shape” analysis of the power spectrum:
 - σ_8 , S_8 , modified gravity
 - primordial non-gaussianity

DESI is more than just BAO

- “Full-shape” analysis of the power spectrum:
 - σ_8 , S_8 , modified gravity
 - primordial non-gaussianity
- Cross-correlation to CMB lensing

DESI is more than just BAO

- “Full-shape” analysis of the power spectrum:
 - σ_8 , S_8 , modified gravity
 - primordial non-gaussianity
- Cross-correlation to CMB lensing
- Peculiar velocity analyses

DESI is more than just BAO

- “Full-shape” analysis of the power spectrum:
 - σ_8 , S_8 , modified gravity
 - primordial non-gaussianity
- Cross-correlation to CMB lensing
- Peculiar velocity analyses
- Lyman- α forest science

DESI is more than just BAO

- “Full-shape” analysis of the power spectrum:
 - σ_8 , S_8 , modified gravity
 - primordial non-gaussianity
- Cross-correlation to CMB lensing
- Peculiar velocity analyses
- Lyman- α forest science
- Milky Way survey...

DESI is more than just BAO

- “Full-shape” analysis of the power spectrum:
 - σ_8 , S_8 , modified gravity
 - primordial non-gaussianity
- Cross-correlation to CMB lensing
- Peculiar velocity analyses
- Lyman- α forest science
- Milky Way survey...

Chat with me
about this! 😊

📄 DR2 PNG / local f_{NL} , Chaussidon et al, in prep
📄 Window matrix forward modeling, Chebat et al, in prep

The future of DESI

- Finalization of non-BAO DR2 analyses
- DR3 with five years of observations (from 2027 onwards)

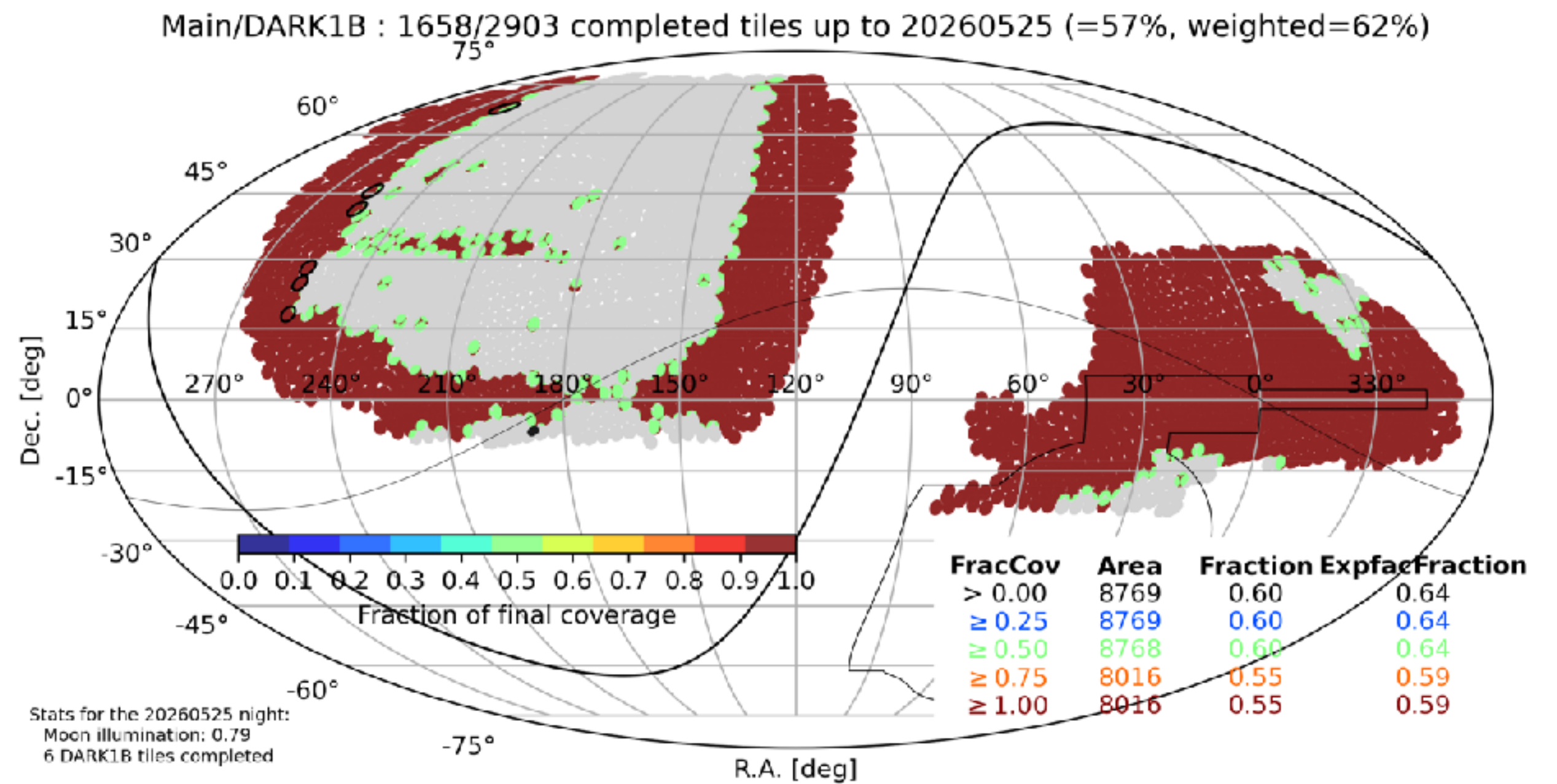

The future of DESI

- Finalization of non-BAO DR2 analyses
- DR3 with five years of observations (from 2027 onwards)
- Extended survey operations:

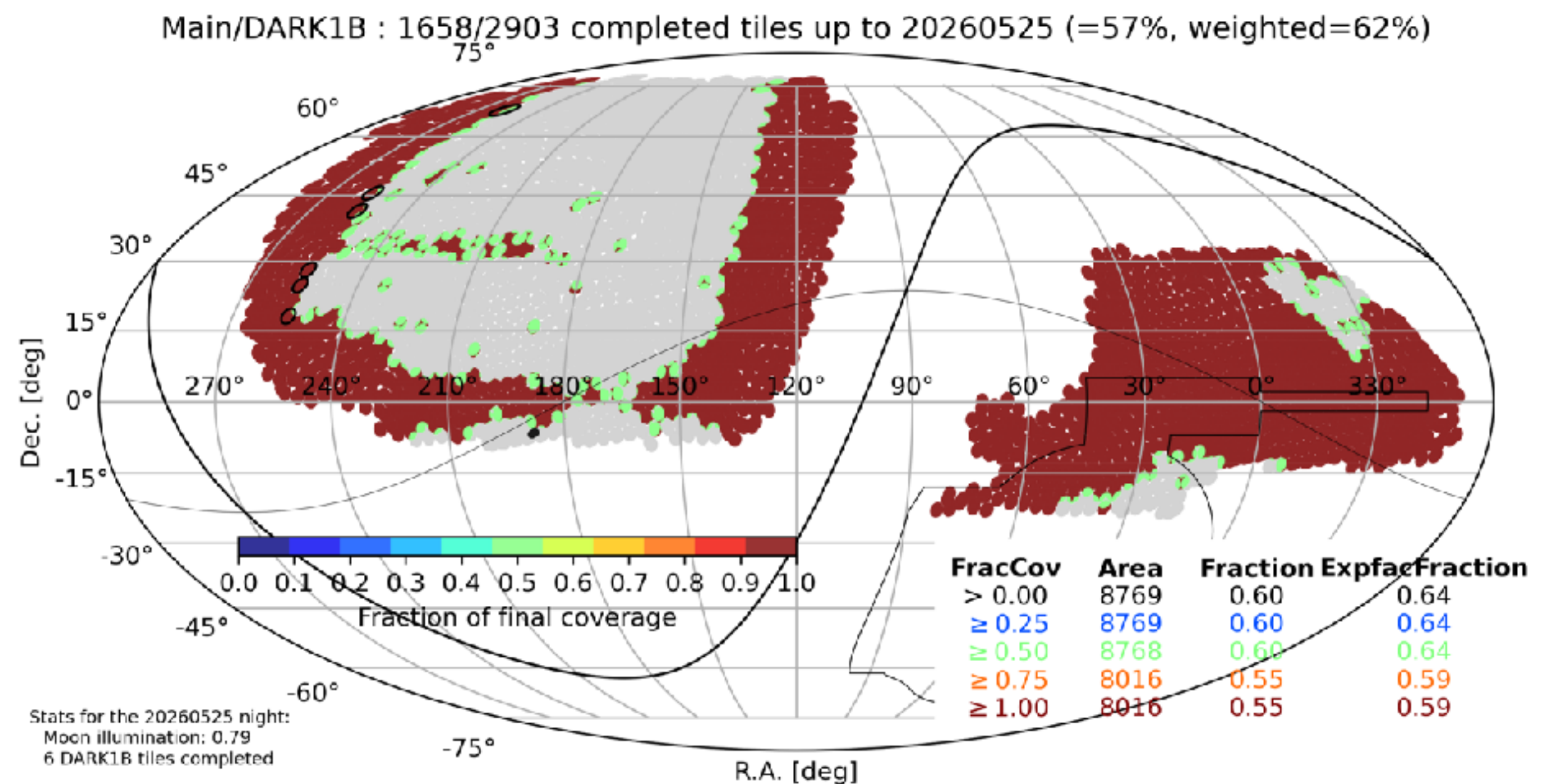

The future of DESI

- Finalization of non-BAO DR2 analyses
- DR3 with five years of observations (from 2027 onwards)
- Extended survey operations:
 - 5 8 years survey

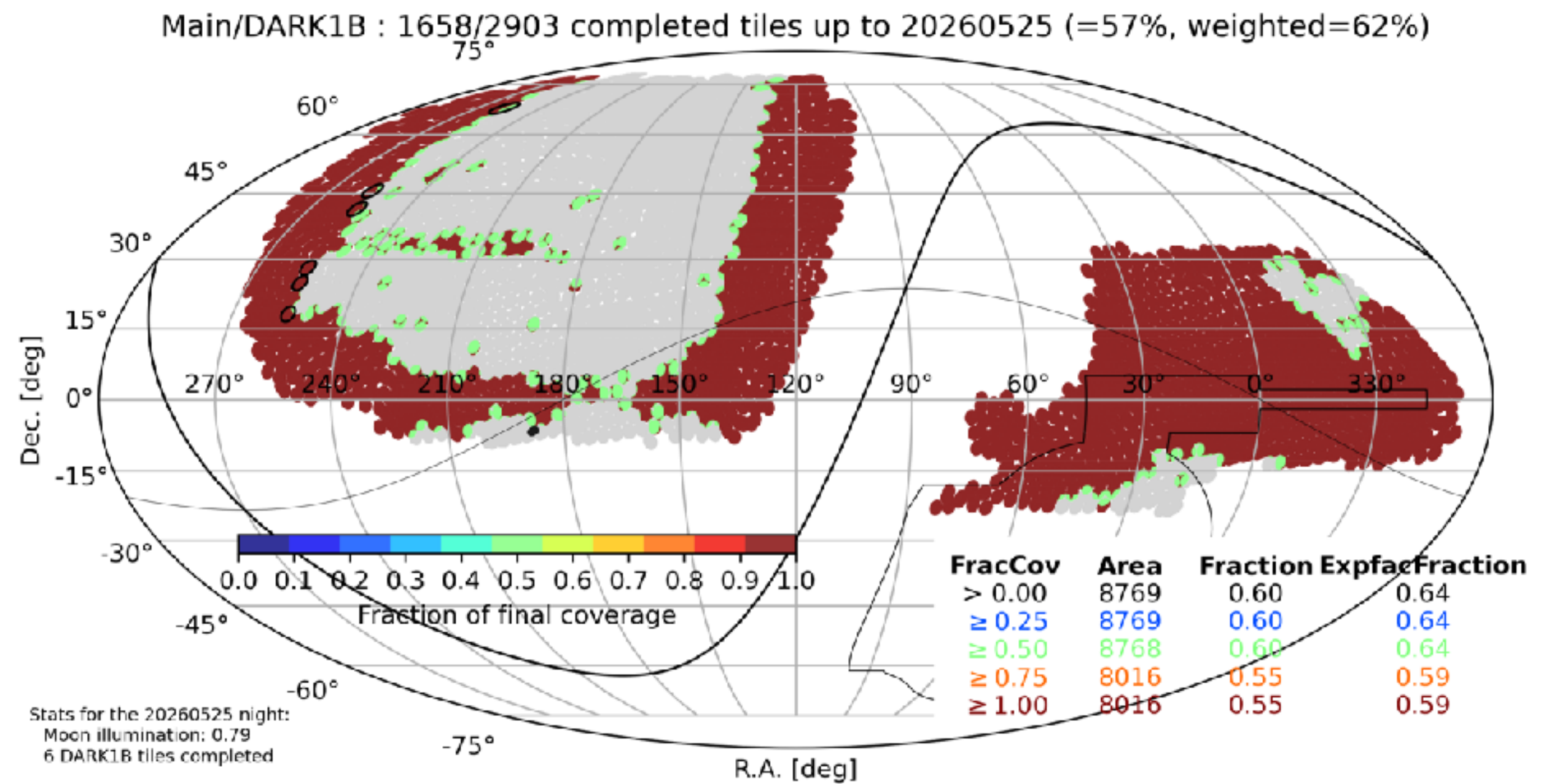

The future of DESI

- Finalization of non-BAO DR2 analyses
- DR3 with five years of observations (from 2027 onwards)
- Extended survey operations:
 - 5 8 years survey
 - 40 60 million redshifts

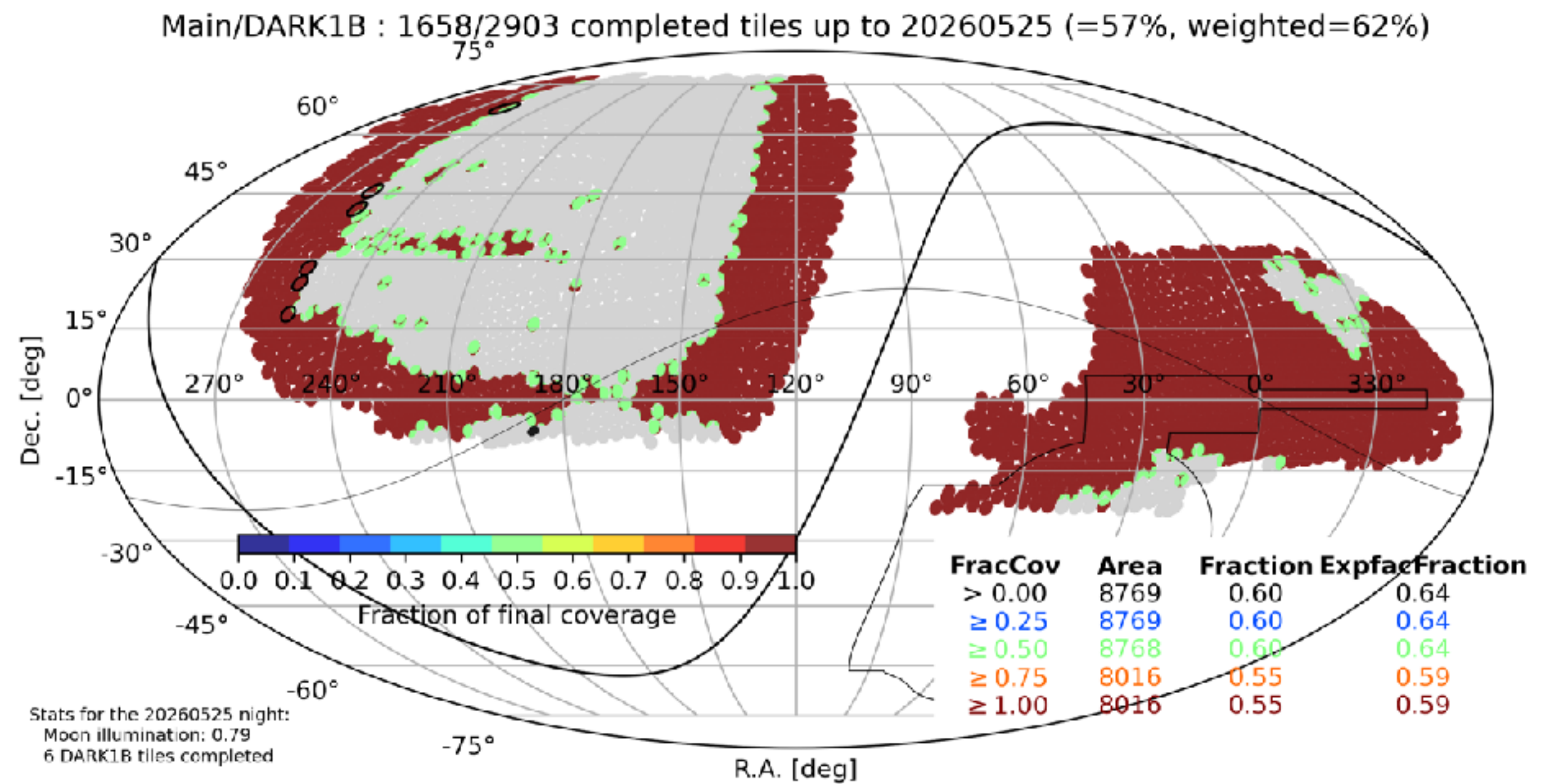

The future of DESI

- Finalization of non-BAO DR2 analyses
- DR3 with five years of observations (from 2027 onwards)
- Extended survey operations:
 - 5 8 years survey
 - 40 60 million redshifts
 - 14k 17k square degrees

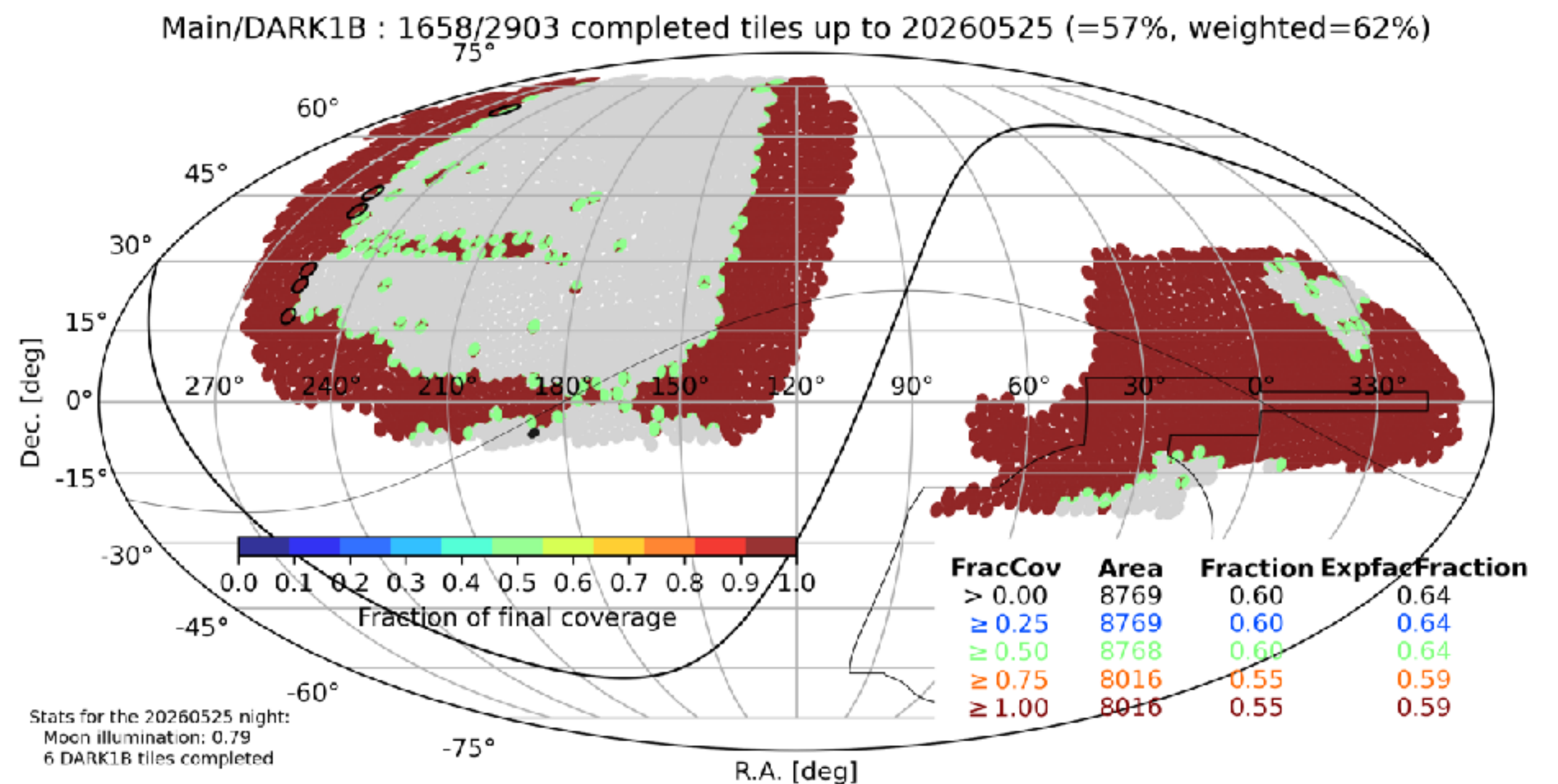

The future of DESI

- Finalization of non-BAO DR2 analyses
- DR3 with five years of observations (from 2027 onwards)
- Extended survey operations:
 - 5 8 years survey
 - 40 60 million redshifts
 - 14k 17k square degrees
 - 7 9 passes per tile

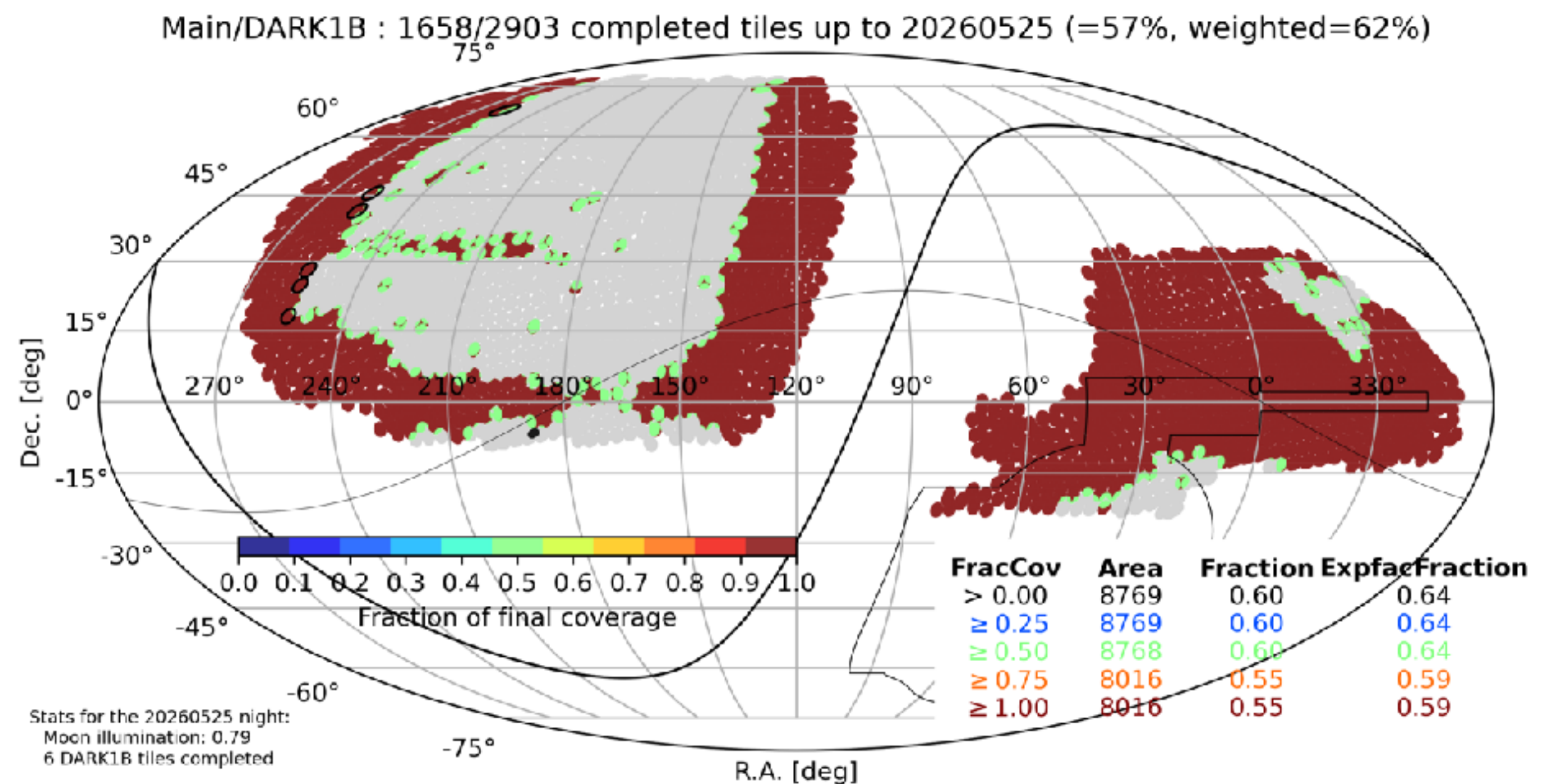

The future of DESI

- Finalization of non-BAO DR2 analyses
- DR3 with five years of observations (from 2027 onwards)
- Extended survey operations:
 - 5 8 years survey
 - 40 60 million redshifts
 - 14k 17k square degrees
 - 7 9 passes per tile
- Stay tuned for DESI DR5!

