

In these slides you will find:

- A link to the main HR websites;
- A quick introduction to how to travel;
- Where to find help.

Most of the HR website addresses are changed regularly...

→ Connect to **Magelan** to access the other websites

- Pr paration de mission (15 days)
- Agate-Tempo (16 days)
- GESLAB (72 days)
- Zammad IJCLab (119 days)
- Ariane (119 days)
- MyPeopleDoc
- ENSAP (168 days)
- PLMLatex
- Emmy (119 days)
- Visio - DINUM (120 days)

A dashed box on the right side of the grid contains the text 'Drag a suggested link'.

Most of the HR website addresses

→ Connect to **Magelan** to access

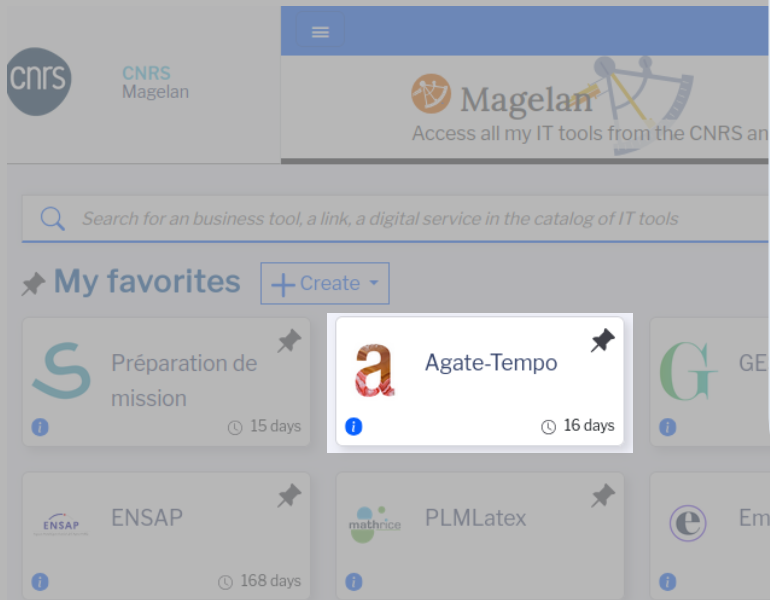

Also known as oHRis:

- Allows you to report your vacations, check holidays, report your travels, home office etc.
- You should see the planning of the rest of your group as well

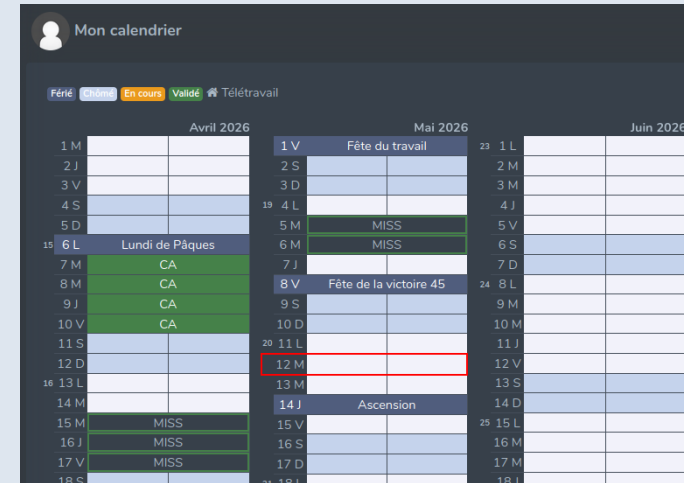

Most of the HR website addresses are changed regularly...

→ Connect to **Magelan** to access the other websites

Most of the HR website addresses are changed regularly...

→ Connect to **Magelan** to access the other websites

Most of the HR website addresses are changed regularly...

→ Connect to **Magelan** to access the other websites

Most of the HR website addresses are changed regularly...

→ Connect to **Magelan** to access the other websites

This provides access to Etamine and Notilus, which are the next part of this talk

**ETAMINE  
MISSIONS**

**Notilus**

There are 2 **main** steps before leaving:

- 1) Opening the travel in Etamine, and
- 2) Completing the demand (booking the tickets / hotel...) in Notilus.

Many steps require the approval of the HR (Albine), the owner of the money, your supervisor:

- Plan your trip as far in advance as possible
- Submit as complete an application as possible (Albine gets tens of them per day)

If you have any doubts:

- 1) Ask your colleagues (including me)
- 2) [IJCLab intranet](#) contains some information especially [here](#) (in French, but up-to-date quite complete and easy to translate!)
- 3) [Zammad](#) is the simplest way to contact people. Don't forget to add 10/ at the beginning of your tickets!
- 4) Ask Albine directly (Building 100 Office 054 on Tuesday and Thursday, Building 200 Office 127B on Friday)